THE MORNING TRIBUNE
Affords advertisers the best medium they have ever had of reaching the people of Coshocton county and city.

COSHOCTON MORNING TRIBUNE

THE MORNING TRIBUNE
Market and classified pages deliver the goods—every Progressive home in the county reads both.

VOL VII: No. 74. | The Paper That Prints The News | FRIDAY MORNING, NOVEMBER 26, 1915. | The Paper That Everybody Reads | TWO CENTS

William Adams Is Badly Injured By Automobile

Struck By Touring Car While Riding Bicycle--Thrown Forcibly To Pavement Sustaining Internal Injuries--Condition Is Serious

William Adams, barber, residing at Vine and South Eighth streets, was seriously injured about 5:30 o'clock Thursday evening when he was struck and knocked from his bicycle by an auto driven by Rev. A. B. Markley. The accident occurred at the intersection of Walnut and South Sixth streets. Although it is thought no bones were broken, Adams, in the opinion of physicians, was injured internally about the lungs.

Rev. Markley was driving his car, a new Saxon touring model, west on Walnut. As he reached Sixth, Adams and a companion attempted to pass in front of the auto on their bicycles. Rev. Markley lost control of the car which struck Adams' bicycle, hurling him headlong to the pavement. Adams slid on the rough brick a distance of perhaps ten feet, breaking the skin over the cheekbone and tearing the ear.

Condition Serious

Adams was at once taken to the office of Dr. T. W. Lear who, with Dr. L. C. McCarty, made an examination of the injuries. It was found that in some manner Adams had been struck in the back and that although no bones were broken, internal injuries had been sustained which appeared to effect the lungs. His condition is considered serious.

Eye-witness of the accident and the injured man declare that Rev. Markley was driving at a slow rate of speed and no blame for the accident is placed upon him. Rev. Markley, it was said, is not an experienced driver, and was unable to check the momentum of the car in time to avoid the accident.

Respected Woman Claimed By Death

After suffering for more than eight years from tuberculosis, Mrs. Meggie Bell Price died at her home in Roscoe Thursday morning at 9:30 o'clock. She made a wonderful fight, enduring her suffering with a patient cheerfulness which endeared her to those who were fortunate enough to be included in her large circle of friends.

Meggie Bell was the daughter of Mr. and Mrs. T. J. Bell, who now reside in Roscoe. She was born at Chalfants, February 28, 1871, residing there until June 27, 1894, when she was united in marriage with Howard Price. With her husband she removed to Roscoe where he is engaged in the undertaking business.

At the age of thirteen, she became a member of the M. E. church at Chalfants transferring her membership to the Roscoe M. E. church after her marriage. She was closely indentified with the progress of the church and took an especially active part in all church work involving the young people. She was a devout Christian, living an exemplary life despite her long suffering and her death has cast a pall of gloom over the entire vicinity where she resided the greater part of her life.

Saturday night, November 13, she was confined to her bed and her condition rapidly became critical. During her last sickness she never lost consciousness until the end came peacefully Thanksgiving morning.

Realizing that she must die, Mrs. Price made all plans for her funeral instructing her husband, who was at her bedside constantly, as to all the details. The funeral arrangements as made by herself, will be carried out in every particular.

One child was born to Mr. and Mrs. Price [illegible] in infancy. In addition to the bereaved husband, the parents and two sisters, Mrs. O. L. [illegible] and Mrs. J. W. [illegible] [illegible]

Mrs. Price [illegible] She was [illegible] [illegible] of 17 [illegible] her class [illegible] years ago [illegible] [illegible] Roscoe [illegible] [illegible].

Funeral services, planned by Mrs. Price on her deathbed, will be held from the M. E. church at Roscoe Sunday afternoon. The body will be taken from the home at noon Sunday and lie in state at the church until one o'clock, when the services will be held. Mrs. Price selected the songs she desired for the services and the singers. She named her own pall bearers: Harvey Neldon, C. W. Nejonne, C. H. Stipes, F. R. Martin, Alonzo Clark and Karr Daugherty and selected the four girls whom she desired to have in the room with her body the night previous to the funeral. Rev. M. B. Merde of the Roscoe M. E. church was chosen by her to officiate at the service. Rev. C. F. English, of Delaware, was chosen to assist.

A week previous to her demise, she called her husband to her side and dictated a final statement pertaining to her life as a Christian. This statement will be read from the pulpit during the funeral services.

Wilhelm Funeral

Funeral services for Valentine Wilhelm, aged 64, now lying at the late residence at 1114 Adams streets, will be held Saturday morning at ten o'clock from the United Brethren church with Rev. H. H. Davis in charge. Following the services, the body will be taken to Columbus on No. 19 where interment will be made.

Wilhelm died late Wednesday after a prolonged illness from cancer of the stomach. Some of his near relatives have not yet been located.

Carnegie Sees Peace Shortly

New York, Nov. 25.—A [illegible] Carnegie [illegible] birthday anniversary today [illegible] [illegible]

[illegible] the words [illegible] [illegible] world [illegible] [illegible]

Mr. and Mrs. M. Fink, of Coshocton, spent Thanksgiving with Mr. and Mrs. A. Ogle in Cleveland.

UNITED STATES MUST LEAD WAY FOR THE WORLD

Masterful Sermon Delivered At Union Thanksgiving Services By Rev. Smith

SAYS THIS NATION MUST END THE WAR

Government By Christian Ideals And Principles Is To Be Thankful For Gratifying

Coming as a fitting close to a perfect Thanksgiving day for Coshocton people, was the annual union Thanksgiving service held this year at the Methodist Protestant church, at Walnut and Eighth. Both the auditorium and Bible school room of the church were crowded. Rev. Victor A. Smith, rector of Trinity Episcopal church, delivered the sermon which was a masterful, eloquent and impressive address, appropriate to the occasion.

His text was taken from the third and fourth verses of the 108 psalm, "I will give thanks unto Thee Oh, Jehovah, among the peoples and I will sing praises unto the nations. For Thy loving kindness is great above the heavens and thy truth reaches unto the skies."

Rev. Smith impressed upon his hearers the importance of the mission that Americans as a nation have to perform toward the humanity of other nations.

Greatest Nation

"Let us thank God," said he, "that America today is the greatest nation under heaven. The greatest because she is governed by Christian ideals and principles, which she is seeking to put into effect with the rest of the world. All our civilization and progress is the bountiful gift of Almighty God and America has a mission to perform toward the rest of the world. She must be the Israel of the 20th century.

"While other nations are plunged in war America stands calm in her peace refusing to bloody her hands and to sacrifice her manhood on the altars of the War god. But this is not enough, she must do more or must fail in the purpose for which she has been chosen by Almighty God. She has not fulfilled her mission to humanity until she goes forth and converts the world to the gospel of peace on earth goodwill to man.

Peace Possible

"There are some who will say that world peace is impractical. But I say that so long as any nation sanctions war that nation fails to comprehend the gospel of Jesus Christ. There is only one way by which this mission can be carried out and that is for America to practice what she preaches. If we preach peace we must practise peace. If we preach love we must practice love.

"As a Christian nation America is awake today to Christian ideals and duties to mankind. May God speed the day when the eagle of war will give place to the dove of peace all over the world."

Enjoyable Service

The president's Thanksgiving proclamation was read by Rev. D. C. Boyd, pastor of the First Presbyterian church, and other ministers of the city took part [illegible] services. The [illegible] Presbyterian [illegible] [illegible] "A [illegible]" [illegible] Boyd. The [illegible] Misses E. A. D[illegible], Dr. W. R. D[illegible] [illegible]

The service [illegible] 7:30 [illegible] [illegible]

Misses Nelle and Anna Snell, of North Ninth street, spent Thanksgiving as the guests of their parents, Mr. and Mrs. Eugene Snell, near Warsaw.

COUNTY FEEDS WELL.

Inmates at the county jail and infirmary fared well Thursday, their Thanksgiving menu being one that would equal that of most Coshocton homes.

There were four prisoners at the county jail, three men and one young woman who sat down to turkey and "trimmings" served to them in a delicious style by the matron, Mrs. George [illegible]. The menu included turkey, baked [illegible] potatoes, mashed [illegible] potatoes, cream gravy, "Scalloped oysters, cranberry sauce, celery and pumpkin pie.

At the county infirmary, 51 inmates, ranging in age from 15 to 92, sat down at tables laden with chicken, mashed potatoes, celery, cranberry, pies, grapes, fruits and coffee. Mrs. Caroline Sol[illegible], the oldest inmate. She will reach her ninety-third milestone next spring.

High School Player Has Bone Broken

John Siegel, aged 15, member of the local high school football team, sustained a fracture of the left collarbone in the game Thursday afternoon with Millersburg. Siegel was in the middle of a scrimmage when the accident occurred and was forced to retire from the game. He was taken in an auto to the office of Dr. Lear who reduced the fracture, which was said to be a serious one although not compound. Siegel resides on Orange street.

Millersburg Man Called

Word was received here Thursday of the death of Samuel McKenzie, aged 80, which occurred at his home in Millersburg Thursday morning after a short illness from heart trouble and other complications. Funeral services will be held from the home Saturday afternoon at two o'clock. Misses Sarah and Bessie Seamon, of this city, are nieces of the deceased, and will attend the funeral. Mr. McKenzie at one time lived near Bloomfield and was well known about the county.

Reigle Is Injured

A message from Columbus was received Thursday by William Ramsey, of this city, stating that Alva Reigle, of Columbus, son-in-law of Fulton Snyder, of this city, was struck by an automobile Thursday morning in Columbus and that he [illegible] concussion had resulted. He [illegible] serious condition.

Mrs. William Miller and daughter, Blanche, of [illegible] were guests of Mr. and Mrs. B. F. Ab[illegible], in [illegible] Thursday.

[illegible] "[illegible] ain't noboddy everlastin'ly these. Some fellers say nothin' but draw th' line on sawin' wood.

DEMOCRATS OF OHIO UNITED; PEACE REIGNS

Leader Of True Democracy League Says He Will Support His Old Foe

HARMON FAVORITE AT THE PRIMARIES

Congressman Whitacre Says He Knows When He Is Through Making Fight

Peace in the ranks of Democracy of Ohio and an end to the activities of the True Democracy league, are foreshadowed in a statement issued by John J. Whitacre, who was an insurrectionist during the last gubernatorial campaign. In his opinion, necessity for the league has ceased to exist, though he does not claim to speak for the entire organization. A united party in 1916 and Democratic victory in Ohio will be the result, Democrats think.

For Harmon or Cox

Mr. Whitacre says he is for Governor Harmon, first, and will vote for him in the primaries. But if Governor Cox is nominated he will get Mr. Whitacre's hearty and undivided support.

That Mr. Whitacre's action virtually puts an end to the "True Blue Democrats," as they were called, is the universal belief, as Mr. Whitacre was the greater part of that organization and virtually its founder.

The Whitacre statement includes the following:

"I am a Democrat and will support the party's nominee for governor. This is no time for any divisional or factional differences in the party.

Will Vote For Harmon

"At the primaries I will vote for Judson Harmon, if he is a candidate, but after that time I will be for the man the party nominates.

"Last year I opposed Cox, but that fight is over, and if he is nominated by the party he will have my support."

Whitacre's action in burying the hatchet is thought to be the result of a conference held in Canton two months ago between Whitacre and Senator Pomerene and former Congressman J. H. Goeke, of Wapakoneta, the purpose of which was confessedly in the interests of party unity. After the conference Whitacre said that the work of the True Democracy league was ended, in his opinion.

"I know when I'm through with a fight," said Whitacre to friends at Waynesburg after issuing his formal statement at Canton on Wednesday evening, "and the 1914 campaign is over and we are all starting new. There has been no change in my ideals but I feel that conditions are different and that I can conscientiously support Mr. Cox if he is nominated."

President Threatened

Cleveland, Ohio, Nov. 25.—A man, who gave his name as W[illegible], Mayor of Bay City, Mich., was held by the police last night pending an investigation of [illegible] [illegible] possession threatening the life of President Wilson. The [illegible] [illegible] [illegible] [illegible] [illegible] secret society [illegible] defrauded his mother [illegible] property and turned [illegible] government. For [illegible] years, he said, he had been pleading [illegible] goes to restore the property.

Edgar Marquand, of Conesville, spent Thanksgiving as the guest of John Shipps, of Pleasant Valley.

Entente Powers' Relations With Greece Improve

Austro-German Sweep in North Serbia Continues--Jap Guns Arrive at Black Sea--Greek Troops May Demoblize--German Troops Arrive at Prilep.

London, Nov. 25.—Although there is improvement in the relations between Greece and the Entente powers, the military situation of the Serbians is more disturbing.

Only a small strip of territory in western and southern Serbia remains in the hands of the Serbs and the Anglo-French forces and now a great battle has developed on Kossovo plain which may seal the fate of King Peter's main army.

In North Central Serbia, the sweep of the Austro-German army continues unchecked. The Teutonic troops that took Mitrovitza and Prinstina are now driving toward Pristrend, near which point they hope to form a junction with the Bulgarians. If this move is successful and the Bulgars win on Kossovo Plain, the Serbian forces will be surrounded by a ring of steel with only two alternatives—annihilation or surrender.

Jap Guns Arriving

A telegram received at Copenhagen from Berlin today says that great consignments of heavy Japanese guns are arriving daily at Odessa on the Black sea coast of Russia. It is inferred co-operation of Russian forces in the Balkan campaign is to begin shortly.

Large numbers of the Serbians were captured by the Austrian-German forces at Mitrovita and Pristina, the occupation of which was announced yesterday. The Berlin war office today announced the capture of 10,000 Serbians at Mitrovitza and 7100 at Pristina.

Greece to Demobilize.

The improvement in the Balkan political situation which has followed the agreement with Greece, has failed to dispel entirely the pessimism occasioned by the military reserves in Serbia.

According to a dispatch to the Star, Greece did not give an unconditional answer to the demands of the allies, but reserved complete freedom to intervene only when her vital interests are threatened.

In addition, King Constance promised to demobilize part of his army which indicates that the Greek government is bent upon a continuation of neutrality for the immediate future at least.

On the other hand another Athens dispatch says Greece has fully met the demands of the powers.

It is learned from an authoritative source that the pressure brought against the Greek government by England, France and Italy included threats to occupy Greek territory.

The allies have promised not to retain any Greek territory after the war and to pay Greece for any loss incurred by the use of railways and telegraphs.

Germany Will Protest

The censorship placed upon Greek cables by England, France and Italy has been lifted and Greek ships that were detained when the "pacific blockade" went into effect, are being released.

It is expected that Germany will make strong protests to the Greek government against the concessions to the allies. At the same time, Germany will probably levy fresh demands upon Greece and serve notice that no protection can be given Greek propert, if the Teutonic allies are compelled to pursue the Anglo-French forces and the Serbs over the border into Greek territory.

More German Troops Arrive

The arrival of seven regiments of German troops at Prilep, Serbia is announced by the newspaper in what purpots to be dispatches received from Bucharest.

There have been reports that the advance upon Monastir was delayed after the capture of Prilep by the Bulgarians to await the arrival of German troops as it was feared the occupation by the Bulgarians of a town so near the Greek border might cause unrest in Greece.

The Reuter correspondent at Zurich says that according to reports received there from Vienna, the allies are preparing to remain at Saloniki for an indefinite period, as they are landing machinery for an electric power station, besides awarding contracts for extensive and substantial barracks.

Program For Farmers' Institute Announced

The following is the program of the Farmers Institute to be held at Clark, Friday and Saturday December 3rd and 4th, 1915:

Friday A. M., 9:00 O'clock.

Prayer.

Remarks by the President, J. S. Beall.

Appointment of Committees.

"My Success and Failure in Farming," J. L. Buchanan.

"Milk [illegible] Production," C. F. Green.

Round Table Topics

Music.

Friday, P. M., 1:00 O'clock.

Report and adoption of Committee on [illegible].

"What to [illegible], Balanced Ration [illegible] Human [illegible]," Dr. [illegible] E. Anderson.

"The Horse That [illegible] Pays [illegible] Produce," J. L. Buchanan.

"Soil Maintenance," C. F. Green.

Music.

Friday Evening, 7:00 O'clock.

Music.

"Rural Life [illegible]," Hon. M. A. W[illegible].

"The Care of the Child," Dr. Mary E. Anderson.

"What is the Pay," J. L. Buchanan.

"The Modern Yardstick," C. F. Green.

Music.

Saturday, A. M., 9:00 O'clock.

Music.

Prayer.

Report of Committee on Resolutions.

"Silo and Silage," C. F. Green.

"Some Rural Problems," Dr. Mary E. Anderson.

"When Men Become Kind and Women Queen," J. L. Buchanan.

Saturday, P. M., 1:00 O'clock.

Music.

Adoption of Report on Resolutions.

"[illegible] Fakes and Fakers," Dr. Mary E. Anderson.

"[illegible] Home Conveniences," C. F. Green.

"[illegible] our Soil by Crop [illegible]," J. L. Buchanan.

Round Table Topics.

Saturday Evening, 7:00 O'clock.

Home Talent Play.

TO ATTEND FUNERAL

Rev. Victor A. Smith left this morning on P. [illegible], train No. 8 for East [illegible] to attend the funeral [illegible] brother-in-law, Colonel Watson.

He will return to this city Saturday.

THE WEATHER

Fair Ohio [illegible] and unsettled Friday.

NewspaperARCHIVE®

NewspaperARCHIVE®

AFTER THAT BIG TURKEY DINNER

You will want to slip out and enjoy a pleasant afternoon. The real comfortable amusement places, where quality reigns, are

The Pastime

[illegible]

Ruth Stonehouse

[illegible]

"Inheritance"

Pathe Scenic [illegible] Hearst News

Admission 5 and 10 Cents

FRIDAY—"THE ADVENTURES OF A MAD CAP" [illegible] Jackie Saunders, [illegible] Pathe has [illegible] [illegible]

MADDEN

The Utahna

REAL

VAUDEVILLE

Special matinee commencing at 1 p. m.

LeMAY

in a riot of fun with the latest song and dance [illegible] act that is sure to please.

—Also—

ARTHUR JOHNSON and LOTTIE BRISCOE in "THE LAST ROSE"

"THE WORTH OF A WOMAN," Biograph drama

Admission Always 5 and 10 Cents

New Silks -:- New Trimmings

For Holiday Festivities

One of the prettiest and most striking silks we have offered this season is the new satin striped Luxette, full yard wide in green, copen, navy and black. You will admire them for waists, also for dresses. They are new—here at the yard $1.00.

Printed Chiffons—Beautiful floral and plain effects in these dainty materials. The plaids in these are new—they are 40 inches wide—here at the yard $1.00 and $1.25.

Plain Chiffons—48 inches wide, all the new and popular shades; a wonderful silk, very durable, yet the texture is the finest—the yard 85c.

Gold and Silver Laces—Fashion has favored these laces and we have some beautiful patterns in them in various widths which are selling for 50c, 75c, $1.00 to $2.00 the yard, but you must see them to appreciate their real beauty.

New Over Laces, Silk Nets, Ornaments, etc. If you are in search of trimmings of any kind, visit this department of our store, you can certainly find what you wish here.

SPECIAL SILK OFFERbING

$1.00 quality black lustrous Messaline, full yard wide, extra special, the yard 79c

Store Closed All Day Thanksgiving

The McKeown-Settle Co.

This Store Stands For Truth In Advertising

COUNTY CROPS

(Continued From Page 1.)

and west [illegible] parts of the county, [illegible] comparatively [illegible]. The average yield of timothy was estimated at one and a half tons per acre.

Clover was a disappointment to those who hoped to harvest a seed crop. The yield was very small indeed and the quality poor. Quite a bit of hay of each variety was lost because of rot occasioned by the rains during the harvesting period.

Plenty Of Apples.

Figures in regard to the apple and fruit crop could not be obtained. General reports from the county indicate that the early fruits were light, cherries and peaches being scarce. With the possible exception of the apple crop, the fruits were scarcer than last year.

Apples are plentiful throughout the county and many complain that they can find no market for the crop. One grower it is said [illegible] 1800 bushels of the luscious fruit [illegible] orchards. Many bushels of the crop are being converted into cider, the mills being unusually busy this fall.

Skunk Hide Is Missing

Some one evidently possessed of a keen nose and certainly a strong stomach recently broke the lock on the granary of P. H. Passmore who resides three miles west of Roscoe, on Coshocton route 6, and made off with a skunk hide.

COURT HOUSE NEWS

[illegible] entry ordering distribution from the sale of real estate, was made in probate court Wednesday in the case of D. M. Wiggins vs. Etta Hassell et al.

Marriage Permits.

Charles E. Hothem, 21, carpenter, Fresno; Miss Nannie E. Zinkon, 20, daughter of Jacob Zinkon, Bakersville. Rev. J. E. McCall named to officiate.

Harvey H. Berry, 20, gum engraver, Coshocton; Miss Lucy M. Marvin, 17, daughter of Samuel Marvin, Coshocton. Rev. C. H. Head named to officiate.

COSHOCTON OFFERS

(Continued From Page 1.)

[illegible] a few of them be said. [illegible] so far as I am able to [illegible] all factories are running full capacity and no one in this city needs to go cold and hungry [illegible] winter. Second there are a [illegible] of churches manned by splendid and efficient men and there is no excuse for any one to stay home because [illegible] special type of religious thought is not represented. Third the bugle note has sounded for a better day when fewer and fewer will be in sorrow on Thanksgiving day because of the curse of drink. And fourth while nearly every home in Europe is plunged in blackness because of the insane lust for blood involving more than half the civilized world, peace, plenty and good cheer will reign in the happy homes of our city."

Peace And Plenty.

A. L. Caton, retail merchant, says there are so many things to be thankful for that to begin to name them almost means never to find a stopping place. "For the general peace and prosperity of our entire country, we as citizens of Coshocton should be thankful," he says. "That we have not been plunged into a war is of itself enough for thankfulness. We should be truly thankful for the high religious and educational standards of our city, for the general business prosperity and the abundant crops that have been harvested throughout the country."

Progress Made.

H. D. Beach, one of the city's largest manufacturers says, "Coshocton has every reason to be thankful for its multitude of blessings. We have been free from floods during the last year, from disastrous fires, epidemics of disease and financial failures. Business is fairly prosperous and evidence is on every hand of still further improvement. The town has made progress, morally, financially, and physically during the year. The spirit of good fellowship is in the air and an attempt is now being made to unite our people to the end that all may [illegible] for the town and everything [illegible] towards its advancement. Surely Coshocton has cause to be thankful."

Prospects Bright.

C. F. Bar[illegible], a leading coal operator of the city, speaking of [illegible] [illegible] ful for in that business but that cause for thankfulness can be found in the fact that prospects for the future are somewhat brighter than at this time last year. The last year has been one of readjustments following the long strike and it looks as though little progress had been made but with the betterment of general business conditions all over the country it looks as though the coal business in Ohio may again come into its own and real cause for thankfulness be found once more both among operators and miners.

Other Matters.

Our churches, schools, the work of the women's clubs, the splendid organization of the young women in the Y. W. work, the work of the Associated charities and of the Salvation Army were a few of the things which also found particular mention in the interviews. And altogether the trouble seems not to be to find things to be thankful for but to find and end to the many, many blessings when once we begin to think of them.

THANKSGIVING DAY

1915

Among the great and good gifts to man, for which everyone should be grateful, is ELECTRICITY. Consider what aid this mystic energy affords man in his struggle with matter—how he has adapted it to the betterment of his social, educational, and commercial life—in how infinitely many ways he employs it for his safety, comfort, enjoyment, and the multiplication of his puny power. Long undreamed of, once a privilege of the wealthy few—ELECTRICITY for light, heat, and power is today within the means of the most humble home.

Service First

THE COSHOCTON LIGHT & HEATING CO.

TURKEY DINNER

(Continued From Page 1.)

this year and little can be guessed as to the outcome of the game.

For those who do not care to attend the football game but are "movie fans," the picture houses will offer special attractions. These will open at noon and run until late at night. Two of the houses will offer vaudeville as a special attraction in addition to their regular film offerings.

After supper, many will attend the union prayer and Thanksgiving service at the M. P. church at the intersection of Walnut and South Eighth streets. The service will begin at 7:30.

Those who seek amusement as this hour will find the theatres open and the dance in progress. The Phi Sigs will hold their annual Thanksgiving dance in their rooms, the hours being from 8:30 to 12. The Colonial Club is also holding a dance in the Forbes hall.

Col. Watson Called Away

Word was received in Coshocton Wednesday morning of the death of Colonel W. C. Watson, of East Liverpool, father of Mrs. Victor A. Smith, wife of the rector of Trinity Episcopal church, of South Seventh street.

Colonel Watson had been ill for the last several weeks and a few days ago his condition became so serious that Mrs. Smith was summoned to his bedside. Tuesday Rev. Mr. Smith was called and both were there when the end came.

Colonel Watson had spent almost his entire life in East Liverpool where he was identified with the Knowle, Taylor & Knowles pottery firm in the capacity of salesman for the past twenty-five years. He was one of East Liverpool's most highly respected citizens.

No funeral arrangements had been made Wednesday, but the services will not in all probability be held before Friday. Rev. Smith stated in his message to Coshocton that he would return to his home here eWdnesday evening and would deliver the Thanksgiving sermon Thursday evening at the Methodist Protestant church as planned.

Williams Is Recovering

Word was received here Wednesday from Charles G. Williams, local attorney, now chairman of the state censorship board, to the effect that he is recovering nicely from the effects of an operation performed last Monday for appendicitis. Dr. Hamilton, the specialist who performed the operation, stated that Williams was well on the way to recovery.

DON'T BE PENNY WISE

Don't think you are economizing by denying yourself a nice tailored suit and wearing a ready-made suit. It doesn't pay. One of my suits, while it costs a little more at first than the ready-made, is so substantially tailored of the best materials that it will wear, hold its shape and look well after the ready-made is discarded. It more than makes up in style, wear and comfort for the small increase in cost over the ready-made. Come and see my new woolens, get prices and talk it over.

HARRIS, THE TAILOR

Today -:- Thanksgiving Day -:- Paramount Day

You should all give thanks that ws are willing to trust to your artistic sense, and bring to you the finest and largest photo-drama Paramount and Famous Players Co., have ever offered

Pauline Frederick in "THE ETERNAL CITY"

The stupendous photo-play Revelation of the Age. In 8 great parts, from the novel by by Hall Cain.

Note--the hours and come on the start of a performance--1, 3, 5, 7 and 9 p. m.

Mystic, The House of Features Adults 15c Children 10c

Friday, Thomas Wise in "Blue Grass" Equitable Program.

NewspaperARCHIVE® NewspaperARCHIVE®

Newcomerstown Newsy Notes

Mrs. Ellen Neighbor entertained Thanksgiving day with a family dinner party at her home. Covers were laid for: Mr. and Mrs. Thomas J. Stalker, Mable and Martha Stalker, Mr. and Mrs. Edward S. Duff and Elliott Duff, Mr. and Mrs. S. A. Neighbor, Mrs. Bertha Minton, Mr. and Mrs. Stephen Elliott, Coe Neighbor, Mr. and Mrs. Charles Baxter, Mary Elliott, and Mr. and Mrs. G. L. Garrett, of Pittsburg.

Miss Etta Hines has returned from [illegible], where she visited her sister, Miss Nedia Hines.

Floyd Rogers, of Uhrichsville, spent Thursday at home with his parents, Mr. and Mrs. Frank Rogers.

Mr. and Mrs. Arthur Zimmer and son Robert, and Mrs. Alice Vensiekle, spent Thanksgiving at West Lafayette, with Frank Chaney and family.

Miss Katherine McClellan, of Coshocton, is a guest of Miss Thelma Daniels.

Mr. and Mrs. S. L. Anderson and family are in New Philadelphia, the guests of Harry Anderson and family.

Brooklyn Bridge was in New Philadelphia this week on legal business.

Mrs. Mazie Howes, of Cumberland, O., is spending a few days with her sister, Miss Ella Mercer.

Mrs. Paul Mansfield and children, of Pittsburg, Pa., have arrived for a visit with her parents, Mr. and Mrs. Frank Norman and family on State street.

Lorin Fletcher, of Akron, was home the first of the week.

Mr. and Mrs. Robert Selvage and children, of Coshocton, are spending Thanksgiving with her parents, Mr. and Mrs. W. C. Clow.

The Ladies' Aid society of the M. E. church held their annual Thanksgiving market Wednesday at Lydick's store.

James Dillon, of Columbus, has arrived to spend a few days in town with his family.

Mr. and Mrs. Thomas D. Banks, jr., of Columbus, are here for a visit with his parents, Mr. and Mrs. Thomas D. Banks, sr., on Main street.

S. L. Stowe was in Coshocton and West Lafayette Tuesday on business.

Mrs. Fred Riddle and Asenath Leighninger, were recent guests of relatives in Pittsburg.

Miss Stella Neighbor, who is teaching school at Cleveland, arrived home Wednesday and spent the Thanksgiving vacation with her mother Mrs. Emma O. Neighbor and sister, Miss Edna Neighbor.

Mrs. Lorin Neighbor, of Uhrichsville, is visiting her parents, Mr. and Mrs. Elmer Sells and other relatives and friends.

Mrs. Fred Riddle left Wednesday for Columbus, where she will spend a few days with her husband's parents, Mr. and Mrs. Riddle.

Mrs. Howard Clark, (Leora McKinley), who has been visiting her parents for several weeks, left this week for Dermont, Ohio, where she will join her husband.

Charles Hoskins, of Uhrichsville, was in town Tuesday on business.

Miss Novella Titus, who is attending college at Alliance, has arrived home to spend her vacation with her parents, Mr. and Mrs. S. L. Titus and family.

Mrs. Edward Fisheal is in Scio, the guest of relatives.

Mr. and Mrs. James Hilligas and Miss Effie Mardis, of Coshocton, are the guests of Mr. and Mrs. John Mardis and family.

Rev. John T. Duff and wife left Wednesday for Wellington, Ohio, where they will visit their son, John T. Duff, jr., and wife.

Mr. and Mrs. Cool and two children left Wednesday for Washington, Pa., where they will visit relatives for a few days.

Mrs. S. W. Nicholson, of Cambridge, was in town Wednesday on her way to Uhrichsville, where she will visit her daughter, Mrs. Eugene Evans.

George Douglass, of New Philadelphia, was in town this week hunting and while here was the guest of Jacob Edwards and family.

Misses Blanche Henderson and Beulah Baxter, who are attending business college at Canton, arrived home Wednesday to spend their vacation.

Miss Wilma Palmer, of Coshocton, is the guest of her parents, Mr. and Mrs. Palmer.

Frank Rexrod, of Westerville, was in town this week, visiting relatives and friends.

Mrs. J. R. McElroy entertained [illegible] with an elaborate [illegible] o'clock dinner in honor of [illegible] birthday anniversary. [illegible] Henry W. Wilson, [illegible] Mr. McElroy [illegible] Mrs. McElroy was assisted [illegible] by her daughters, Misses Mary and Tella McElroy.

Mr. and Mrs. [illegible] of [illegible], Ohio, visiting [illegible] relatives and friends.

Miss Townsend, high school teacher, is spending her vacation in Akron, with her parents.

Guy Clow will spend Thanksgiving with friends in Pittsburg.

W. A. Dawson, general manager of the Bell Telephone Co., of Uhrichsville, was in town Monday on business.

Mr. and Mrs. Henry Richardson and daughter, Janice, of Coshocton, spent the first of the week in town with Mr. and Mrs. Manuel Yingling.

Mr. Adams, of Cambridge, was in town Monday.

Walter Stone was in Coshocton, Monday.

H. L. Bassett was in Canal Dover, Monday on business.

Carl Seigfried, of Cambridge, was in town Monday and Tuesday on business.

Mrs. [illegible] Adams, of Cambridge, were in town Monday on their way home from Coshocton, where they visited Mrs. [illegible] Dellart, daughter of Mrs. [illegible]

Mrs. Howard [illegible], of Cambridge, was in town Monday on her way home from Uhrichsville, where she visited Miss [illegible] [illegible]

Amy T. J. [illegible] of New Philadelphia [illegible] Tuesday [illegible]

Mrs. [illegible] spent Tuesday in Cambridge.

Mrs. Frank Poam, (On a Dennison), of Cambridge, spent Tuesday with her sister, Mrs. Charles Crater and husband.

Mr. and Mrs. Morgan, of Marietta, were in town Tuesday on their way to Pennsylvania, where they will visit relatives for a week.

Mrs. E. R. Swigert entertained Monday evening in honor of her husband's birthday anniversary, the following guests: Mr. and Mrs. Lee Swigert, Mr. and Mrs. Howard Swigert, Mr. and Mrs. Jacob Stinebaugh, Mr. and Mrs. Will Hinds, Miss Ina Hind, Miss Phoebe Corbett and Ernest Hinds.

William Phillips, of Coraopolis, Pa., and Miss Dela Wise, of Crafton, Pa., are the house guests of Mr. and Mrs. John Reifsnyder.

Mrs. Edward Cole, of Orrville, spent Monday and Tuesday in town with her parents, Mr. and Mrs. Robertson.

GROOMS HALF-BLOOD CALF TO VICTORY

L. I. Cherrington Wins Trip to Washington In Face of Great Odds.

The story of how L. I. Cherrington, a farmer lad of Jackson county, Ohio, groomed a half-blood calf to winner over thoroughbreds and won a trip to Washington, Philadelphia, New York [illegible] is sure to [illegible] odds, [illegible] more than ordinary interest.

Here is the story, in the words of young Cherrington, as he related it in a letter to T. P. Riddle, Lima, Director of Junior Contest:

"When the Buckeye Corn Special left last year, I little thought I would go on the next one, for I thought I could not hope to compete successfully against the boys on bottom-land farms in raising corn. Ours is a Jackson county hill farm.

"But last Spring, the Citizens' Bank of Jackson, offered a trip on the Buckeye Corn Special for the best calf raised in the county. Even then, I did not think I would enter the contest, because we did not have full blooded stock. I thought it would be a [illegible] for a grade calf, even a good one, against registered cattle.

"I wrote a few men who handled registered stock for their prices on calves, and upon receiving them, decided that I could not afford to buy one. But the Cashier of the Bank encouraged me to enter with what I had. So, I entered Princess, not because I thought she would win, but to help boost the calf show, which was one of the features of the Fall Festival."

Cherrington says he thought it would take more than scientific feeding to make his calf a winner. "Princess" was kept in a shed all alone, given her daily exercise, and was washed as carefully as if she had the bluest of blood in her veins. She proved the winner of the contest, and one of the happiest lads to board the Buckeye Corn Special, November 29, will be her proud winner.

City subscribers should insist on a receipt from the carrier.

Will You Accept This Relief For Your Catarrh If I Send It FREE?

Send No Money—Take No Risk.

Merely sign and mail the coupon and I will send you, fully prepaid, a large trial of my new Combined Treatment and valuable information on:

C. E. GAUSS.

How to prevent nose from stopping up.

How to avoid constant throat clearing.

How to stop bad breath.

How to relieve shortness of breath.

I ask not a single penny of you, I require not a single promise.

I merely say—if you have Catarrh or any form of Catarrhal trouble, for your own sake **find out** if my method of treatment will help you. I do not **say** it will—anyone can make **claims**. But I send you an effective treatment free and leave it to **you** to say.

Can I make a fairer offer?

Please let me have a chance to **prove** to you how quickly, how effectually, how **naturally** my Combined Treatment goes right to the root of your trouble and begins to brings you relief and comfort from the start.

I say again—send no money, make no promises. Sign and mail the coupon and give your health, happiness and welfare a chance to realize what Gauss' Combined Treatment will do for you.

Send the Treatment and Book FREE.

If your New Combined Treatment will relieve my Catarrh and bring me health and good spirits again, I am willing to be shown. So, without cost or obligation to me, send, fully prepaid, the Treatment and Book.

Name ....

Address ....

....

Mail to C. E. Gauss, 7656 Main St., Marshall, Mich.

Demonstrating The Value Giving Of Golden's Store

COATS and SUITS $10 AT $10

SEE THEM IN OUR WINDOWS

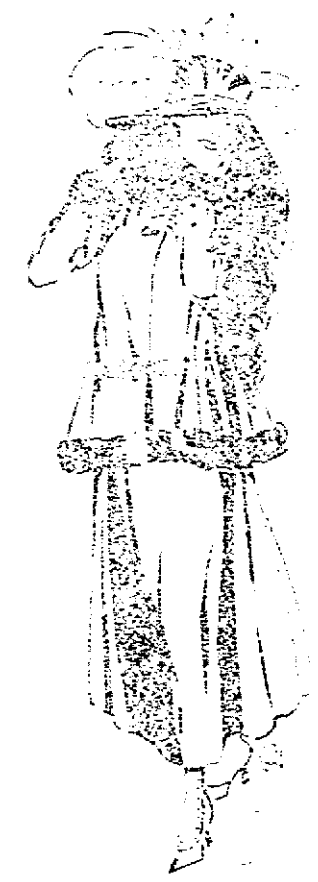

The Suits at $10

Smart Winter Suits in poplins, wide wale cheviots and mixtures black, navy, brown, green and fancy mixtures, braid and fur trimmed, few plain tailored suits in the lot. Values $18.50 to $22.50. Come in and see them for yourself, then you'll know the reason why Golden's is "The" Place for women who want to be fashionable at small cost.

The Coats at $10

All new smart styles. The materials are duvetine, pebble cheviots, zebeline, fancy mixtures, double faced plaid back and imported large checks and corduroys. Most all are fur trimmed, all have the new pocket and collar conceits, including the new chin-chin collars and Charlie Chaplin pockets, and lucky indeed are the women who will have the opportunity of taking advantage of this wonderous Bargain event.

$3.50 Wool Skirts $1.98

Extra full cut skirts in serges, mixtures, plaids and corduroys, all sizes. One of the best suit values offered in many a day, at $1.98

Real Bargains for Saturday Shoppers

75c Outing Gowns at 37c

Women's 25c Wool Hose at 19c

$1.50 Voil Waists at 76c

Women's $7.50 Coats in mixtures and Zibellines at $4.98

25c Fancy Ribbons, also plain colors, at 19c

50c Children's and Women's Fleeced Union Suits at 39c

8c Apron Ginghams at 5c

$5.00 All Wool Serge Dresses $3.89

$1.50 China Silk Waists at 98c

25c Fleeced Vests and Pants at 19c

New $3.00 Waists at $1.95

In crepe de chenes, messalines, candy striped crepe de chene, in all sizes and colors. You want to see these extraordinary values at $1.95

Children's Coats at real low prices. See them.

GOLDEN'S

Junior and Misses Dresses all new at attractive prices

OUR YOUNG WOMEN

are so often subject to headache—are languid, pale and nervous—because their blood is thin or insufficient. They are not really sick and hesitate to complain, but they lack that ambition and vivacity which is their birthright. They do not need drugs—but do need the tonic and nourishment in Scott's Emulsion that makes richer blood, fills hollow cheeks, suppresses nervousness and establishes strength. Nourishment alone makes blood and Scott's Emulsion is the essence of concentrated nourishment, free from wines, alcohols or opiates.

If mother or daughter is frail, pale or nervous, give her Scott's for one month and see the betterment. It has a wholesome, "nutty" flavor. Avoid substitutes. At any drug store.

Scott & Bowne, Bloomfield, N.J.

STOP CATARRH! OPEN NOSTRILS AND HEAD

Says Cream Applied in Nostrils Relieves Head-Colds at Once.

If your nostrils are clogged and your head is stuffed and you can't breathe freely because of a cold or catarrh, just get a small bottle of Ely's Cream Balm at any drug store. Apply a little of this fragrant, antiseptic cream into your nostrils and let it penetrate through every air passage of your head, soothing and healing the inflamed, swollen mucous membrane and you get instant relief.

Ah! how good it feels. Your nostrils are open, your head is clear, no more hawking, snuffling, blowing; no more headache, dryness or struggling for breath. Ely's Cream Balm is just what sufferers from head colds and catarrh need. It's a delight.

Wonderful Offer Made to the Sick.

Relief From First Dose.

[illegible] TO THE STORE, DEPOSIT 25c, get a 25-day treatment of Dr. Burkhart's VEGETABLE COMPOUND. If it fails to relieve Kidney, Liver, Stomach Trouble or the following symptoms, such as pain in the side, back, under shoulder blade, smothering sensations, palpitation of heart, tired, drowsy feeling, weakness, nervousness, sour sick stomach, dizziness, rundown system or constipation, just bring back the empty box and we will refund your money, left on deposit if you are not satisfied. For sale and guaranteed by The Wimmer-Arnold Co., 404 Main street, No. 2 Forbes Block.

The First Christian Science of Coshocton, Ohio, announces a free public lecture on

CHRISTIAN SCIENCE

by Jacob S. Shield, C. S. B., of Chicago, Illinois, member of the Board of Lectureship of the Mother church, the First Church of Christ Scientist, in Boston, Massachusetts, Monday, November 29th, 8:00 P. M., in the High school auditorium. Yourself and friends are cordially invited.

If your hardwood floors need brightening up we are equipped to remove the old varnish and paint and make them like new. No dirt, done quick at a small expense.

W. S. TISH

Contractor and Builder

Bell Phone 434

THE THANKSGIVING TURKEY in the window contained 405 pennies. The guesses recorded ranged from 100 to 523.

Edwin Wolfe's was the nearest, 405, entitling him to the prize, One Dollar on account.

THE CENTRAL BANK

NewspaperARCHIVE® NewspaperARCHIVE®

BIG CROWDS ATTEND TWO GAMES

Coshocton Makes Only Touchdown of Whole Season

Coshocton High School's [illegible] Thursday afternoon and scored her only touchdown of the season against Millersburg High school in the first quarter of the game Thursday afternoon at [illegible] fields. The game ended in a tie score of 6 to 6. A remarkable feature in connection with the game was the fact that neither team had scored a point in the other games of their season's schedule.

Coshocton opened the game with a rush playing old style football with a vim that took their opponents off their feet. The ball was advanced down the field and scored in the first few minutes of the second quarter.

Millersburg scored in the last of the first half. C. Smith intercepted one of Coshocton's forward passes for a touchdown, but failed at a try for a goal.

Both teams relied on straight football and appeared to be about equal in strength after the first quarter in which Coshocton had the advantage. Barcroft, Brunskill and Turner all played good ball but the brilliant tackling of Reed undoubtedly entitled him to the honors of the day.

The lineup:

Millersburg	Pos.	Coshocton
Jordan	l. e.	Jones
Workman	l. t.	Hoff
[illegible]	l. g.	Bonus-Wolfe
[illegible]	c.	Guelde
Aswell	r. g.	Robinson
Herron	r. t.	Cross
C. Smith	r. e.	Reed
P. Smith	q. b.	Turner-Cripe
A. Uhl	f. b.	Brunskill
D. Uhl	l. h.	Speed-Williams
Armstrong	r. h.	Barcroft

Friday Weddings.

Friday is a day of which about to wed couples are extremely nervous. It is a matter of record in most cities that fewer licenses are issued on that day than on the other five of the working week. In the divorce [illegible] no such hesitancy is manifest.

A WORRIER

Thanksgiving Day Brought Her a Respite

By DWIGHT NORWOOD

When the great war broke out in Europe my little girl, Fredrica, was in Munich studying art. I at once became uneasy about her, and when I heard of the great number of Americans detained in Europe I lost my head entirely. I wanted John to go after her at once and bring our daughter home.

He endeavored to quiet me, reminding me that Fredrica was not the child she had been, that it would be difficult for her to get across, still more difficult to find her and much more difficult to get back to America. He was worried himself, though he did not admit it to me, well knowing that we had been able only to keep our child supplied with sufficient funds to pay her way from month to month without providing anything ahead, and she had no resources to bring her home.

Week after week passed, and we heard nothing from our child. Worrying told on me bodily, and I was reduced to skin and bone. At last I told John that if he did not do something to end my suspense he would lose me as well as Fredrica. He went out at once to learn if he could get across the ocean, and, finding that a ship would sail next day, he took passage on her and, procuring by loan what money he would need, bade me goodby. "I have no doubt," he said, "that Fred will be here with you before I return. Nevertheless there is no help for it; I must go after her."

As soon as he had gone I was half sorry I had let him go. Now I had the two of them to worry about instead of one. Besides, by this time ships began to come in loaded with returning Americans, and the stories of their discomforts were harrowing. John went over in an English ship, and I worried lest he should be captured by one of the German war vessels at that time roving the sea.

When, true enough, I took up a newspaper and saw that this had really happened I was in despair. It was all I could bear to think of my only child detained without means in Germany, and now I had the additional worriment of her father carried about on the ocean with no prospect of being landed anywhere, for he might be captured by a German cruiser, and they were running the gantlet of the enemy's cruisers and often did not put into port for months at a time.

John started about the 1st of September. Of course he could not communicate with me unless put ashore, and even then he might be landed on the other side of the world, in which case, it being interrupted, it might be a long time before I heard from him. [illegible] my daughter [illegible] the causes [illegible] reached. I worried [illegible] I worried about John [illegible] I worried because I knew that John would worry about me. I believe that [illegible] have thought of [illegible] to worry about I would have [illegible] The only thing else there was to worry about was myself, but that didn't trouble me a bit. And yet there was apparently more cause to worry about myself than either of the others, for I had lost twenty pounds and was gradually sinking into the grave.

November came and not a word from either of my absent ones. I had intimate friends, of course, who tried in every way to foster me up. My cousin, Ellen Thompson, asked me about a week before Thanksgiving to promise that I would spend the day with her and her large family. She said that with so many of them I would forget my troubles. I told her that I would be more miserable in the midst of a happy family than alone; I would spend Thanksgiving in my own home, enduring my loneliness as best I could.

The day before Thanksgiving I went around to Ellen Thompson's to ask if she had seen in any of the papers a notice of the landing of the persons that the German cruiser had captured.

"Why, Ellen, what in the world are you going to do with two turkeys?" I exclaimed, noticing a pair of gobblers just delivered from the market.

"Oh, we've so many mouths to fill," she said, "that one turkey won't do."

It seemed to me that she had ordered provisions enough to last for a fortnight. But I said no more about it, and since Ellen said that she hadn't seen anything to comfort me in the papers I went home. I carried more worry with me, for before I left Ellen she put her arms about me and smiled at me. I reckoned that she was concealing some bad news from me.

The next morning, Thanksgiving day, I had scarcely finished dressing when, hearing a vehicle stop before the house, I looked out through the window, and who should I see but John alighting from a cab! And the next thing I saw was John handing out Fredrica. I ran downstairs at the risk of my neck, and, meeting them at the front door, together they kept me from falling on the door in a faint.

Soon after their arrival Ellen brought us an extra Thanksgiving dinner she had provided for us, for John had sent her a message from quarantine to let her know that he and Fredrica were coming. We had a glorious Thanksgiving. John and Fred [illegible] recounting their adventures. John had been put ashore [illegible] cruiser that had captured [illegible] out of the way [illegible] to Munich, where he found Fred [illegible] quietly pursuing her studies, [illegible] her next remittance.

I tell John that I will never worry again. But [illegible] "Till the next [illegible]"

Do Not Gripe

We have a pleasant laxative that will just do what you want it to do.

Rexall Orderlies

We sell thousands of them and we have never seen a better remedy for the bowels. Sold only by us, 10 cents.

Wall Paper

$1.00

Per Room

Specials for Friday and Saturday's selling:

10 Kitchen Patterns

20 Bed Room Patterns

16 Dining Room Patterns

30 Living Room Patterns

C. L. FLEMING

621 Main St.

BORROW MONEY

From The Buckeye State Building And Loan Company, Rankin Building, 22 West Gay Street, Columbus, Ohio.

1. Ready to [illegible] homes and [illegible] in Central Ohio.
2. Will loan up to one half of actual value.
3. Best rates.
4. Most advantageous [illegible].
5. Prompt in [illegible].
6. Will please [illegible] as to time of payment.
7. Can pay [illegible] or in part at any time.
8. Assets $6,[illegible]. Five per cent paid on time deposits.

Sigs Stage Best Game of Year; Beat Zanesville

In the most interesting game of the season on the home grounds, the Coshocton Phi Sig football team won from their [illegible] rivals from Zanesville [illegible] 13 to 3 at the [illegible] Thursday afternoon. For Coshocton, Crowthers was [illegible] the star with his fine plunges [illegible] substantial gains [illegible] every attempt. He [illegible] the line [illegible] Coshocton's two touchdowns, the other being made by [illegible] who carried the ball over in the first few minutes of the second quarter. Frank Sawyel also put up a good game and added one point by kicking a goal from touchdown.

[illegible] were the stellar performers for Zanesville in gathering in forward passes from quarterback Pfeiffer. Pfeiffer redeemed himself after a fumble [illegible] kick by his accurate passes and a drop kick from the [illegible] yard line in the last ten seconds of play.

Coshocton, being heavier, ploughed through the line at will for substantial gains but lost the ball on passes and fumbles. Zanesville, finding that the end runs and plunges netted little and could not be depended upon, relied for gains on the forward pass which was worked successfully. In the last quarter this play was used exclusively. Seven being good for 10 yards. The only run attempted by Zanesville in this quarter lost several yards. Zanesville made her three points on a drop kick by Pfeiffer at the end of the last quarter. Coshocton made her tallies on end runs and plunges.

Lineup for Phi Sig game:

Coshocton	Pos.	Zanesville
Sawyel-Denman	r. e.	Hanes
Sells	r. t.	Baird
Graene	r. g.	Mast
Brooke	c.	Jackson
Wolford	l. g.	Hull
Shipps	l. t.	Erven
Anderson	l. e.	Vensil
Crowthers	q. b.	Pfeiffer
Dooley	r. h.	Crowner
F. Sawyel	l. h.	Booth
Williams	f. b.	Sapp

WEATHER AND THE SCHOOL.

Cold, Calm and Clear Days Show the Pupils at Their Best.

Teaching children is not the easiest thing in the world. It presents a problem complicated by many and diverse factors. Some of these are only now beginning to be properly appreciated. One such is the influence of weather conditions.

Investigation has shown that the state of the weather has a marked effect both on the children's conduct and on their mental and physical powers.

This was first clearly brought out a few years ago by an American psychologist, Professor E. G. Dexter, whose researches still are among the most exhaustive and informing that have been made in this novel field of inquiry.

Professor Dexter, studying conditions in the schools of cities at sea level, like New York, Boston and Philadelphia, and of others at high altitudes, found that in the former the pupils were best behaved on cold, calm and clear days. Muggy days were productive of the greatest unruliness. A marked tendency to misbehavior was also noted on hot days and on windy ones.

In high altitude schools, such as those of the city of Denver, where mugginess is seldom in evidence, windy days were found to have the most disastrous effect on conduct. Cold, calm and clear days were again the days of best behavior.

With respect to working ability the same results were observed. Both mental and physical tasks were best performed on cold, calm and clear days.—H. Addington Bruce in New York Globe.

Charm Cures.

Belief in charm cures is not quite extinct even to-day. Only a short while ago a child in East Anglia went to a [illegible] with a request from her mother [illegible] a spider in a nutshell to hang round baby's neck to cure his whooping cough. In the west country some [illegible] faith in the cure of whooping cough by [illegible] [illegible] a hair from the [illegible] [illegible] [illegible]—London [illegible].

Try an ad in the classified columns of the Tribune.

6th St. Theatre

TONIGHT

The Big Musical Comedy At Popular Prices

ROWLAND & CLIFFORD'S LA SALLE OPERA HOUSE

BIG FUN PLAY WITH TUNES

ALL MUSIC & COMEDY & TANGOES & JOY

SEPTEMBER MORN

MUSIC BY AUBREY STAUFFER
LYRICS BY ARTHUR GILLESPIE

THE SHOW THAT DANCED AND SANG ITS WAY TO POPULARITY IN A DAY

42 PEOPLE

Mostly Girls

25c, 50c, 75c, $1.

Call Both Phones

Mr. and Mrs. Martin Stockum and Master Floyd Morrow, of Coshocton, route 4, are visiting Mr. and Mrs. G. E. Kling in Cleveland.

This Burroughs $125

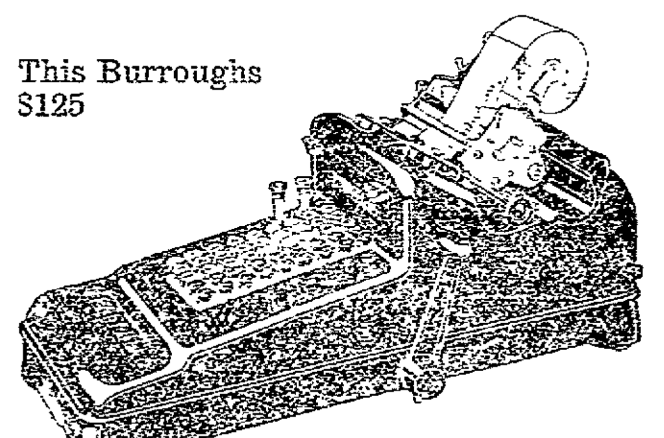

STYLE 301

Let It Stop Your Figure Mistake Losses

You know that errors are continually occurring in the cash and charge sales that are hastily added by your clerks. They rush to serve waiting customers and it is not surprising that they should make mistakes or neglect to write the figures plainly. Even you make mistakes occasionally—we all do.

Let this Burroughs stop your figure mistake losses. You can easily afford to own it, for it will soon pay for itself in losses prevented. And, if you prefer, you can buy it on easy terms.

Have the Burroughs man bring the machine around and show you how it can be applied to your figure work. You can get in touch with him by phone, or by addressing a letter to the address given below. Your request to see the machine places you under no obligation to buy.

BURROUGHS ADDING MACHINE COMPANY

F. S. Crane Sales Mgr., Rockefeller Bldg.
Cleveland, Ohio.

Mystic Today

Equitable Motion Pictures Corporation Presents

THE IRRESISTABLE CHARACTER

THOMAS A. WISE

—IN—

a five act comedy-drama
picturized from Paul Armstrong's popular play

"Blue Grass"

A picturesque story of the Race Track

A 5 act blending of sport and romance.

Tonight and Saturday Vaudeville

THE MYSTIC DUNBARS

That have delighted you this week, with change of program each night.

The Boss Believes In A Peaceful Army Life

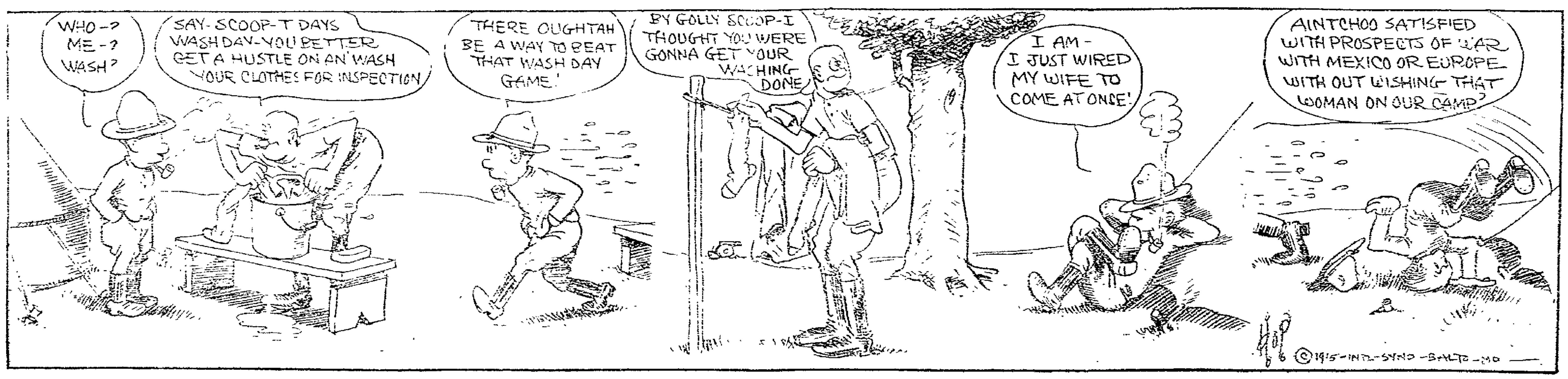

NEWSPAPERARCHIVE® NEWSPAPERARCHIVE®

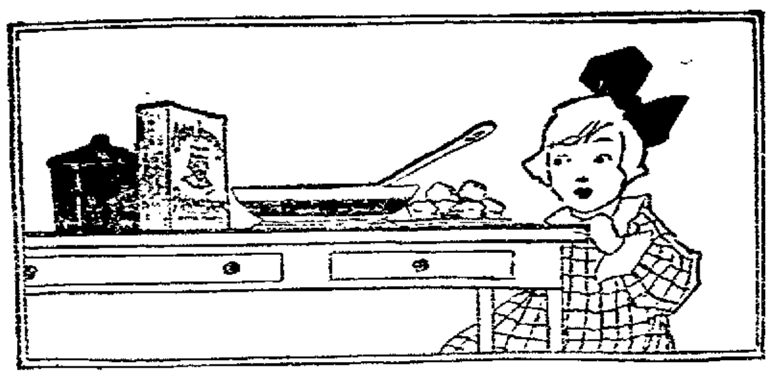

Always so good!

No chance for failure to make good muffins when you use Aunt Jemima's Pancake Flour.

All the ingredients are scientifically blended—according to a recipe exclusively our own. In order to have Aunt Jemima's Pancake Flour absolutely perfect, the milk is already mixed in it. They are so easy to make. Even if you have never made muffins before you can easily do so now.

Serve Aunt Jemima muffins for breakfast tomorrow. Your family will say "My, how good—we want some more."

AUNT JEMIMA'S PANCAKE FLOUR

"I'se in town Honey"

"Made in a minute—the milk's mixed in it"

Aunt Jemima's Buckwheat flour comes in white packages. Ask for it.

SOCIETY NEWS

That Will be of Interest to Women

Local Club Women to Play Santa Claus for the Blind

Charles F. F. Campbell, executive secretary for the Ohio Commission for the Blind, is arranging for the Christmas sale of articles made by the blind citizens of Ohio. Of their work he says:

"The state of Ohio, through its Commission for the blind, is going to play Santa Claus for the hundreds of sightless persons who live within its borders, and an opportunity is to be given every resident of the state to help make this Christmas the most enjoyable that these unfortunates have ever experienced.

"It is going to be an easy matter to help the blind, and the appeal is not one of charity, but one of justice. The Ohio Commission for the Blind furnishes the materials for the making of many attractive household articles, which are needed every day in all well regulated homes. Aprons, bibs, ironholders, kitchen linens, baskets, rugs, etc.

"Instead of sitting around in idleness worrying about their misfortune, the blind persons make these articles, and they are offered for sale through the commission to the public. All the money received from the sale of these articles, except the actual cost of the materials, is paid to the blind workers by the state of Ohio. No profit is sought, no commission is charged, but in its great humane task the state acts as the selling agent.

Help By Buying.

"These articles may be purchased through the Ohio Commission for the Blind at Columbus, and mail orders will be promptly filled. The charge is no higher than the same articles sold in the regular way in the stores, and are made of substantial materials, mostly hand sewed, and well worth the small price asked.

"You can help the blind by making a small purchase, and can rest assured that every penny of the money will go direct to blind maker in his or her home, and no charge of any kind will be made by the state as selling agent. A list of the articles made by the blind may be obtained for the asking by addressing the Ohio Commission for the Blind, Columbus, Ohio. And every sale made will help bring cheerfulness and gladness to the darkened home and make the light from the Star of Bethlehem shine more brightly.

"A pretty little rosy-cheeked doll dressed in the height of fashion, ready to go out anywhere on Christmas morning. Wouldn't that be a nice Christmas present? Especially with the thought of how the dress was made, and how the little doll was garbed by one who worked by touch, and not by sight.

Made By Blind.

"The state of Ohio through its commission for the blind has a number of these dollies ready for shipment anywhere, and they are just about the prettiest things that one could find. And the sentiment behind them. Every stitch of the fashionable garments was made by some blind home worker. And the moments of pleasure of these unfortunates who were working to please some little girl who can see!

"The Ohio commission for the blind purchases the dolls, the goods needed for the proper dresses and sends them to the blind workers. Then after the little Christmas gifts are all donned in their Sunday go-to-meeting outfits they are sent back to the commission at Columbus. And the commission has to sell them. Then every penny received from the sale of them, with the exception of the actual cost of the doll and material used for making the dresses is sent back to the blind worker, and it helps to provide funds for their Christmas.

Christmas Dolls.

"The prices of these dolls are $1 and $1.50. Just two kinds and, while they are limited in number, it is expected that the supply will be ample for the Christmas trade. The commission is not running in opposition to any local merchant, but offers these pretty toys, the work of blind persons, to those who want to help the unfortunates.

"There is a heap of sentiment back of each doll, and the thought of making such a Christmas gift, made by women and girls who have never seen even the color of the clothes put upon them, surely should be one that will help fill the donor with pride in making the dollar do double duty, making some little girl happy, and at the same time aiding the more unfortunate blind. The dolls may be secured by addressing the Ohio Commission for the Blind, Columbus, Ohio, and will be sent securely packed, on receipt of price."

While no definite action has been taken it is quite probable that these articles will be handled in Coshocton during the holidays this year by the City Federation of Women's clubs, as has been the custom during the last several years. There have been a number of requests for a sale of the articles similar to the one conducted by Miss Clark, a representative of the commission, at the home of Mrs. Howard Miller, last spring and if it can be arranged such a sale will no doubt be held about two weeks before Christmas.

A Powerful Physique

Is a valuable asset, but —

Strength of body must be combined with a healthy, active mind, to make for success.

It is well established that both body and brain are nourished and rebuilt daily from food—each taking up the particular elements required.

Grape Nuts

FOOD

made of wheat and malted barley supplies all the rich nutriment of the grains, including the vital mineral elements necessary for building stout bodies and active brains.

Grape-Nuts food not only supplies rich, well-balanced nourishment, but is delicious and easy to digest.

"There's a Reason"

—sold by Grocers.

Thanksgiving Dinner Guests.

Mr. and Mrs. John Kimberly entertained at their country home "Sunny Slope," with a Thanksgiving dinner party, covers being laid for: Mr. and Mrs. Clarence Seevers, Miss Carrie Kimberly, Miss Leola Snedeker, Miss Faye Kimberly, Forest Speaks and William Kimberly.

Visiting In Cambridge.

Mrs. Alonzo Miller and son, Warne, of John street, left Thursday for Cambridge to spend a few days as the guests of relatives.

In New Philadelphia.

Mr. and Mrs. Robert Thompson and daughter, Marjorie, of South Lawn avenue, spent Thanksgiving with relatives in New Philadelphia.

Feast Of Ingathering.

A "Feast of Ingathering," or praise service will be held by the Missionary society and members of the Presbyterian church at West Lafayette, Sunday afternoon at 2 o'clock. All the other church of the village have been invited to join them in praise, prayer and thanksgiving to a loving Father for all His benefits of the passing years and to render unto Him hearts full of gratitude and love for all His mercies and blessings.

The meeting promises to be an unusually interesting one.

At Todd Home.

Mr. and Mrs. Bert Todd, of East Main street, entertained with a chicken dinner Thanksgiving. Covers were laid for: Mr. and Mrs. Maro Wier, and son, Clifford, Mrs. Sophia Boyd, and Miss Helen McIntyre, of this city, and Virgil Parks, of Fresno.

At Felton Home.

Mr. and Mrs. E. S. Felton, of 772 South Lawn avenue, entertained at their home with a Thanksgiving dinner. Covers were laid for the following guests: Mr. and Mrs. B. B. Parks and children Alice and Daniel, Mrs. M. E. Parks, Mr. and Mrs. Daniel Felton, Mrs. Darius Roderick, Miss Jennie Felton, Miss Eva Felton, Mr. G. F. Haworth, of Cicero, Ind. Mr. Russell Higgs, and Mr. F. LeRoy Felton.

Attends Play At Keene.

Miss Inez Russell, of South Second street, was a guest of Mr. and Mrs. Hilary Beall, in Keene Wednesday and Tuesday. Wednesday evening she attended the performance of "A Kentucky Belle," produced by home talent of Keene.

Guests In Conesville.

Miss Hazel Hos[illegible], of Zanesville and Russell Brewer, of Gnadenhutten, spent Thanksgiving as guests of Mr. and Mrs. Henry Talbot, in Conesville.

Dinner Guests In Fresno.

Dr. and Mrs. C. R. Kinzallier had as their Thanksgiving dinner guests at their home in Fresno, Mr. and Mrs. J. H. Hamilton, and daughter, Guida, and Herbert Hamilton, of Fresno, Mr. and Mrs. Tracy Renfrew, of Walnut Hill Farm, near Keene, and Verle Kittmiller, who is attending Cincinnati Medical college and is spending the Thanksgiving vacation at home.

You—Or No One Else

cares to be bald. Yet that is what will happen if your hair does not stop falling out.

Rexall "93" Hair Tonic

in our opinion is the best hair tonic on the market. Sold only by us—50 cents.

Siegrist & Williams.

Gold Dust meets your fondest wishes When it's used for washing dishes.

YOU can use Gold Dust, the active cleaner, with entire confidence anywhere, from the laundry to the attic.

5c and larger packages for sale everywhere

It does not scratch nor mar.

Purify the kitchen sink and wash dishes with Gold Dust.

THE N.K. FAIRBANK COMPANY MAKERS

GOLD DUST

The Active Cleaner

At McCormick Home.

Mr. and Mrs. M. H. McCormick of South Seventh street had as their guests at Thanksgiving dinner, Mr. and Mrs. M. C. McCormick and family, of route 1.

Thanksgiving Dinner Guests.

Mrs. Charles Hosick, of South Tenth street, entertained at Thanksgiving dinner: Mr. and Mrs. E. F. Bergman, Mr. and Mrs. Charles A. Aland, Mr. and Mrs. Charles Mugford and children and William Hosick.

Dinner At Foster Home.

Mrs. Enoch Foster, of near Pleasant Hill, entertained as her guest at Thanksgiving dinner: Mr. and Mrs. George Stillinger, Mr. and Mrs. Oscar Clark, Miss Edna Clark and Russell Clark, of Coshocton; Mr. and Mrs. Klines Foster, Mr. and Mrs. Howard Randles and Mrs. Elizabeth Passmore.

Postpone Progra.

The literary program which was to have been given at the Richisson school house, this evening has been postponed until Saturday evening.

Spend Day On Route 5.

Mr. and Mrs. William Thread and children, of South Second street, were Thanksgiving day guests of Mr. and Mrs. S. H. Erman, on route 5.

At Cooperdale.

Mr. and Mrs. Bert Dickerson, of Cooperdale, entertained at dinner on Thursday for the following: Mr. and Mrs. Robert McCluggage, and Mr. and Mrs. William McCluggage, of Coshocton route 6; Misses Bertie and Sarah Shannon, of Coshocton, and Mr. and Mrs. W. A. Trego.

IN SUCH PAIN WOMAN CRIED

Suffered Everything Until Restored to Health by Lydia E. Pinkham's Vegetable Compound.

Florence, So. Dakota.—"I used to be very sick every month with bearing down pains and backache, and had headache a good deal of the time and very little appetite. The pains were so bad that I used to sit right down on the floor and cry, because it hurt me so and I could not do any work at those times. An old woman advised me to try Lydia E. Pinkham's Vegetable Compound and I got a bottle. I felt better the next month so I took three more bottles of it and got well so I could work all the time. I hope every woman who suffers like I did will try Lydia E. Pinkham's Vegetable Compound."—Mrs. P. W. LANSENG, Box 8, Allyn, Wash.

Why will women continue to suffer day in and day out or drag out a sickly, half-hearted existence, missing three-fourths of the joy of living, when they can find health in Lydia E. Pinkham's Vegetable Compound?

For thirty years it has been the standard remedy for female ills, and has restored the health of thousands of women who have been troubled with such ailments as displacements, inflammation, ulceration, tumors, irregularities, etc.

If you want special advice write to Lydia E. Pinkham Medicine Co. (confidential) Lynn, Mass. Your letter will be opened, read and answered by a woman and held in strict confidence.

Sigs Enjoy Pretty Dance Thanksgiving Evening

Among the social affairs which made Thanksgiving day especially enjoyable for a company of young people, including a number of visitors and college students home for the day, was the dancing party given by the Phi Sigma ?? fraternity in their club rooms last evening. Among the guests were members of the football team of the Zanesville chapter, who clashed with the local fraternity team Thanksgiving morning.

Enjoying the affair were: Miss McCleary, of Columbus; Misses Mery Owens, Della Hay, Ruth Markley, Winifred Abbott, Thelma Ward, Lucile Robinson, Mary Abbott, Nelle Clark, Lenora Hay, Doris Crowthers, Katherine Kuntz, Geraldine Dey, Dorothy Dawson, Esther Brantfield, Myrtle Brantfield, Mary Wolford, and Marie Shaw. Messrs. Haines, Robert Boyd, Nes Irvine, Maurice Lane and Fred Schott, of Zanesville, Miles Day, David Markley, William Siegrist, Thomas Williams, Francis Hay, Clyde Ayres, Joseph Williams, Charles Brooke, Fred Compton, Rodney Brooke, Thomas Hendrickhouse, Clarence Greene, Russell Speckman, Charles Sells, Frank Sawvel, Alva Devers, McKinley Dooley and Fred Shipp.

Thanksgiving Dinner At Stevenson Home.

Mr. and Mrs. Harold Stevenson, of 830 Ash street, entertained with a family dinner Thanksgiving. Covers were laid for: Mr. and Mrs. John Stevenson and daughter, Annabell, Mr. and Mrs. Charles Stevenson and daughters, Erma and Ione, Mr. and Mrs. Edward Stevenson and daughter, Beulah, Mr. and Mrs. Frank Wright and son, Stanley Reed, Jr., Alva Reed and children, Jessie, Donna and Ray and the host and hostess.

In Dresden.

Mr. and Mrs. Robert Stevenson, of McClain avenue, spent Thanksgiving with her parents, Mr. and Mrs. D. Keyes, in Dresden.

Women Make Appeal For World Peace

"For the sake of all anxious mothers dreading that their sons may be added to the 10,000,000 men killed or crippled in this war, will you join the appeal to be made Friday by Mrs. Ethel Snowden of England and Mme. Rosika Schwimmer of Hungary to President Wilson, by telegraphing him immediately somewhat as follows:

"'We urge a conference of neutral nations to find a definite settlement of this war'?"

This was the message which came Wednesday to Mrs. Howard Miller, past-president of the City Federation of Women's clubs of Coshocton, from Miss Jane Addams, chairman of the Women's Peace party.

Mrs. Henry Ford, wife of the famous the sending of the telegrams automobile manufacturer, is financing the sending of the telegrams to club women all over America in hopes that they may be aroused to join in the peace appeal.

It is probable that the message will be sent to the president today by Mrs. C. B. Smith, president of the Federation, in the name of the organization's two hundred members.

Parrot Regains Youth And Rank

Here's the latest girls! If you want to be "in it" get a parrot. They're new. Just as you had supposed that the old lady who kept a cat, a dog and a parrot had ceased to be and parrots had [illegible] vanished from our homes, the big green bird lifts its head again in Paris and becomes fashionable. At the Paris fashion [illegible], it is to be one of at the Ritz Carlton next week each of the [illegible] will carry a dog or a parrot.

Completing the Circuit.

The approaching [illegible] would [illegible] that a [illegible] of the Duke of Wellington [illegible] at Assaye [illegible] [illegible] of [illegible] [illegible] [illegible] [illegible] the pro[illegible] [illegible] and when [illegible] ceased to speak [illegible]

"Can you keep a secret?"

"Certainly, sir," said the envoy eagerly.

The general made a low bow. "And so can I," he said dryly.

Plenty Of Toys Made In Country

The European war and the British embargo on non-contraband goods from enemy countries have not, as at first it was thought they might, lessened the size of Santa Claus' pack for his American boys and girls this year. By dint of hard work the jolly old man has found means to gather together as large an assortment of toys as were ever brought over from across the seas and will have them ready for distribution on Christmas eve.

American manufacturers of toys with the same enterprise shown by the domestic makers of dyestuffs, built additions to their existing establishments, took on extra workers and started in to increase their annual output of playthings by many times the volume heretofore known in this country.

"The American toy manufacturers," said the manager of a large local shop, "seem to have anticipated by a few months President Wilson's plans for 'preparedness,' as they have turned out the most complete assortment of superdreadnaughts, battle cruisers, scout cruisers, torpedo boat destroyers and submarines that I have met with in my experience. These toys follow the regular lines of battleship construction even to armor and armament.

"All of these vessels are of the mechanical sort, made for use in bathtubs, ponds or lakes. One of the cleverest types out this year is known as the sinking of battleship. A self-propelled torpedo is launched against a steel battleship which breaks apart and sinks if the aim of the gunner is good. There also are submarines which discharge a torpedo against a dreadnought and blow it up while another type of submarine dives and rises automatically."

"After the British embargo became effective early in the year," said a representative of a wholesale toy importing house, "things looked pretty dark for the holiday toy season. Many hundreds of thousands of dollars' worth of German toys were on the docks at Rotterdam awaiting shipment to the United States. Lately, however, the British government has begun issuing permits for the shipment of such goods as were ordered and paid for before March 1 last, and this is relieving the situation to some extent."

Government figures for the seven months ending with July show that dolls and parts of dolls brought into this country had a value of $151,111, compared with $744,??? for the same period of 1914. All other toys imported over the seven months of this year totaled $1,557,1?? [illegible] compared with $2,091,??? [illegible]

WEST LAFAYETTE RD. 1

[illegible]

Girls-Do You Know Why Your Hair Is Ugly?

It is astonishing how much good looking hair does toward producing a youthful appearance and still more astonishing to realize how much the attractiveness of the hair is affected by the care we give it.

Loving care and frequent attention are as necessary to keep a woman's hair beautiful and luxuriant as is the tooth brush to keep teeth from decay.

Every woman who values the beauty of her hair as she ought to do should make it a never broken habit to frequently apply a little Parisian Sage, rubbing it briskly into her scalp with the finger tips.

Parisian Sage is Nature's modern handmaid to beautiful feminine hair. It is a simple, harmless compound of wholesome, nutritious ingredients that make an ideal lotion for nourishing both hair and scalp. It feeds and builds up the delicate hair and scalp structures making the hair soft, lustrous, brilliant and easy to dress and arrange. Wimmer-Arnold Co., and many other of our best druggists sell Parisian Sage and gladly recommend its use.

Mrs. William Hahn.

A daughter was born November 18 to Mr. and Mrs. Frank Gaumer.

Mrs. Lou Ender entertained a number of neighbors and friends at a quilting, Tuesday.

Mr. and Mrs. Edward Stockum and daughter Opel, visited Sunday with J. P. Stockum.

Mrs. Frank Amore visited Sunday with Frank Bordenkircher.

Mr. and Mrs. Wendel Bordenkircher visited Sunday with Mr. and Mrs. Ambrose Bordenkircher.

D. O. Craig called on J. L. Smith, Sunday afternoon.

Mrs. Williams Operated Upon

Mrs. Ella Williams, of Walnut street, was reported Thursday to be recovering nicely from the effects of a successful operation for goiter performed in Cleveland Wednesday morning by Dr. Crile. The operation was a very serious one.

Try an ad in the classified columns of the Tribune.

"ANURIC!"

THE NEWEST

DISCOVERY IN CHEMISTRY

This is a recent discovery of Doctor Pierce, who is head of the Invalids' Hotel and Surgical Institute at Buffalo, N. Y. Experiments at Doctor Pierce's Hospital for several years proved that there is no other eliminator of uric acid that can be compared to it. For those easily recognized symptoms of inflammation—as backache, scalding urine and frequent urination, as well as sediment in the urine, or if uric acid in the blood has caused rheumatism, it is simply wonderful how surely "Anuric" acts. The best of results are always obtained in cases of acute rheumatism in the joints, in gravel and gout, and invariably the pains and stiffness which so frequently and persistently accompany the disease rapidly disappear.

Go to your nearest drug store and simply ask for a 50-cent package of "Anuric," manufactured by Dr. Pierce, or even write Doctor Pierce for a free sample. If you suspect kidney or bladder trouble, send him a sample of your water and describe symptoms. Doctor Pierce's chemist will examine it, then Dr. Pierce will report to you without fee or charge.

NOTE—French scientists affirm that "Anuric" is thirty-seven times more active than lithia in eliminating uric acid, and is a harmless but reliable chemical compound that can be safely given to children, but should be used only by grown-ups who actually wish to restore their kidneys to perfect health, by conscientiously using one box—or more in extreme cases—as "Anuric" (thanks to Doctor Pierce's achievement) is by far the most perfect kidney and bladder corrector obtainable.

Dr. Pierce's Pellets are the original little Liver Pills. One little Pellet for a laxative—three for a cathartic.

DON'T BE PENNY WISE

Don't think you are economizing by denying yourself a nice tailored suit and wearing a ready-made suit. It doesn't pay. One of my suits, while it costs a little more at first than the ready-made, is so substantially tailored of the best materials that it will wear, hold its shape and look well after the ready-made is discarded. It more than makes up in style, wear and comfort for the small increase in cost over the ready-made. Come and see my new woolens, get prices and talk it over.

HARRIS, THE TAILOR

NEWSPAPERARCHIVE®

COSHOCTON MORNING TRIBUNE
An Independent Daily Newspaper

Entered as second class mail matter at the postoffice at Coshocton, O., under the Act of March 3, 1879.

Resolutions and obituaries are charged for at the rate of 45 cents an inch; cards of thanks at 5 cents a line.

Eastern Representative—Robert E. Ward, Brunswick Building, New York.

Western Representative—Robert E. Ward, Advertising Building, Chicago.

Published every morning except Monday by THE TRIBUNE COMPANY, 115 North Sixth Street, Coshocton, Ohio.

The Tribune is served by The American Press Association, The United Press and The International Syndicate.

Members of the A. N. P. A., Gilt Edge List, and Ohio Select List.

SUBSCRIPTION RATES

By Carrier, a week 10c	By Mail, a month 25c
By Carrier, a year $5.00	By Mail, a year $3.00

All mail subscriptions are payable in advance and paper stops on expiration. This is to comply with postoffice rulings and there will be no deviation therefrom.

Communications must be signed by the authors, written on one side of the paper only, and shall not be in excess of 400 words. The paper reserves the right to reject such communications as it sees fit.

The circulation of The Morning Tribune from Apr. 1, 1914, to Apr. 1, 1915 has been audited by THE AUDIT BUREAU OF CIRCULATIONS and the figures verified under date of July 10, 1915.

SOME LEADING "PREPARATIONISTS"

One of the chief agitators for the billion-dollar "preparedness" program is Col. Robert M. Thompson's "Navy League," an organization of Wall street millionaries who know as much about a navy as they do about a Kansas cornfield.

Col. Thompson is a boon companion of J. Pierpont Morgan and of his brother-in-law, Herbert L. Satterlee, corporation lawyer and special pleader for an increased army and navy and spokesman for the munition makers and steel trust. The "Navy League" is now spending thousands of dollars "educating the American press of the urgent need of preparation for war on a big scale."

Col. Thompson's chief argument for "preparedness" is the fact that the United States is now the recipient of heavy gold shipments from Europe and that the nations who are now compelled to make these gold shipments are sore about it and when the present European war is over will amass a mighty fleet, a modern Armada, and come over here, capture the gold and take it back!

He is also authority for the statement that the United States congress is composed of a bunch of nuts and that when it has voted the billion dollar war appropriation the money ought to be turned over unreservedly to the navy because there are not brains enough in congress to spend the money wisely!

The truth about this so-called "Navy League" is that it is composed of bankers who are profiting beyond the wildest flights of imagination in the manufacture of munitions of war and are determined after the European conflict is over that the American people shall thereafter guarantee their immensely profitable graft.

That our people may know the character and business affiliations of some of the prime movers in the "Navy League," the following data is herewith submitted:

J. Pierpont Morgan, who is today making more money than any other individual in the history of the world, principally out of his affiliations with the purchasing agents of several of the European nations now at war.

Elbert H. Gary, chairman of the Steel Trust, who is also making tremendous profits out of war munitions.

George F. Baker, Jr., who is vice-president of the First National Bank and director of the Chase National, both members of the Morgan war loan syndicate.

J. Horace Harding, who is a member of Charles D. Barney & Company, director in the Columbia Trust and Metropolitan Trust Companies, all three members of the Morgan war loan syndicate.

Lewis L. Clarke, who is director of the American Locomotive Company, a war munitions concern.

Seward Prosser, who is director in the International Nickel Company and the Railway Steel Spring Company, besides being President of the Bankers Trust Company, member of the Morgan war loan syndicate.

Cornelius N. Bliss, Jr., who is trustee of the Central Trust, of the United States Trust and director of the Mechanics and Metals National Bank, all members of the Morgan war loan syndicate.

J. P. Grace, who is director of the National City Bank and trustee of the New York Trust Company, members of the Morgan war loan syndicate.

Ogden L. Mills, who is a director of the Lackawanna Steel Company, [illegible] war orders.

This is the type of men who have organized this so-called "Navy League" and are using it, [illegible] the name, to help them bamboozle the American people into believing that this country is in imminent danger of attack by some foreign power. These are the men who [illegible] arguments for public consumption like [illegible] about a vast European fleet crossing the Atlantic at the close of the war to take back the gold Europe has been compelled to send here in the last year!

They are the men who assume that congress will appropriate a billion dollars for war preparation, but openly declare that the representatives of the people haven't sense enough to spend it properly and that this money, without any string or check, should be turned over to "the navy"—perhaps they really mean to the members of the "Navy League"—to spend as they see fit!

Well, if congress appropriates the billion dollars President Wilson plans it shall, it might as well turn it over directly to this band of patriots for profit, for they will get it all shortly, anyhow.

And the people who foot the bills? Well, they will get the same skinning, multiplied by four, they are getting now for their annual appropriation of $250,000,000 for war purposes and a bunch of battleships that go regularly to the scrap heap every eight or ten years without having accomplished a single practical service in behalf of the people who pay for them.

LITTLE THINGS
By Walt Mason

[illegible]

AT NEW GUILFORD.

The following program will be rendered Saturday evening in the K. of P. hall at New Guilford:

Music, Band.
Recitation, Edna Hughes.
Song, Minstrel Boys.
Humorous Reading, Blanche Richards.
Solo, Jennie Giffin.
Reading, Myrtle McMillen.
Recitation, Dale Richards.
Music, Band.
Recitation, Ida Spang.
Music, Male Quartet.
Reading, Helen Giffin.
Solo, Beatrice Wilt.
Monologue, Twila Nelden.
Music, Band.

What a Toad Enjoys.

There are few things more amusing than to watch a toad submitting to the operations of a back scratching. He will at first look somewhat suspiciously at the twig which you are advancing toward him, but after two or three passes down his back his manner undergoes a marked change, his eyes close with an expression of infinite rapture, he plants his feet wider apart, and his body swells out to nearly double its ordinary size, as if to obtain by these means more room for enjoyment. Thus he will remain until you make some sudden movement which startles him or until he has had as much petting as he wants, when, with a puff of regretful delight, he will reduce himself to his usual dimensions and hop away, bent once more on the pleasures of the chase.

MADE WAGNER PAY.

An Early Sonata That Cost the Composer a Lot of Money.

When he was a young man Richard Wagner, the most famous composer of modern times, wrote a sonata which [illegible], but in after life he made every effort to suppress it. [illegible] he said, "Have you any copies of that miserable thing still [illegible]?"

"Yes," was the reply. "I have quite a number of them in stock."

"Send them to me at once, with a bill," said the composer.

A thousand copies were soon afterward delivered at his door. The bill was a big one, but it was paid somewhat grudgingly. When [illegible] thought he had done with the thing. What was his surprise, then, at receiving two or three months later another consignment, this time [illegible] copies.

"I thought you had only a thousand of these things," he protested.

"That was all I had in stock," explained the dealer, "but these have been returned by my agents, to whom I wrote that you wished to have the sonata suppressed."

Wagner winced, but there was nothing for it but to pay the bill. And thereafter whenever [illegible] was out with this crafty publisher a few hundred copies of the sonata would be struck off on [illegible] paper and delivered at the composer's door with a memorandum [illegible] that they had just come back from remote places where they had been sent for sale.

Coin Abrasion.

By the abrasion of coins wealth literally vanishes into thin air. An English banker explains that if a thousands pounds in half sovereigns is sent a thousand miles in a bag one of the coins always disappears during the journey—that is, the abrasion that takes place among the whole number amounts to half a sovereign in value.

Try an ad in the classified columns of the Tribune.

The Live Store
Where You Please Yourself.

Overcoats Overcoats

For Men, For Young Men, and For Youths

200 Brand New Coats

Shrieking With Style And Quality

Have just been received from one of the largest overcoat kings of the country.

Don't be satisfied with the ordinary selections. Don't buy untii you have seen the wonder value garments which have just been added to our already large stock.

They are garments which were made to retail at $12.50 to $18--however we have secured them at a price which enables us to offer them at fair profit, while they last, at

$10 AND $15

The patterns are new and exclusive--the values better than have ever been offered in Coshocton for near equal price.

Get busy, men, coms in and see them at once. We predict the fastest moving of overcoats in our history for the next ten days.

Come With the Crowds to "The Busy Store"

THE BUCKEYE

"Eventually Your Clothiers"

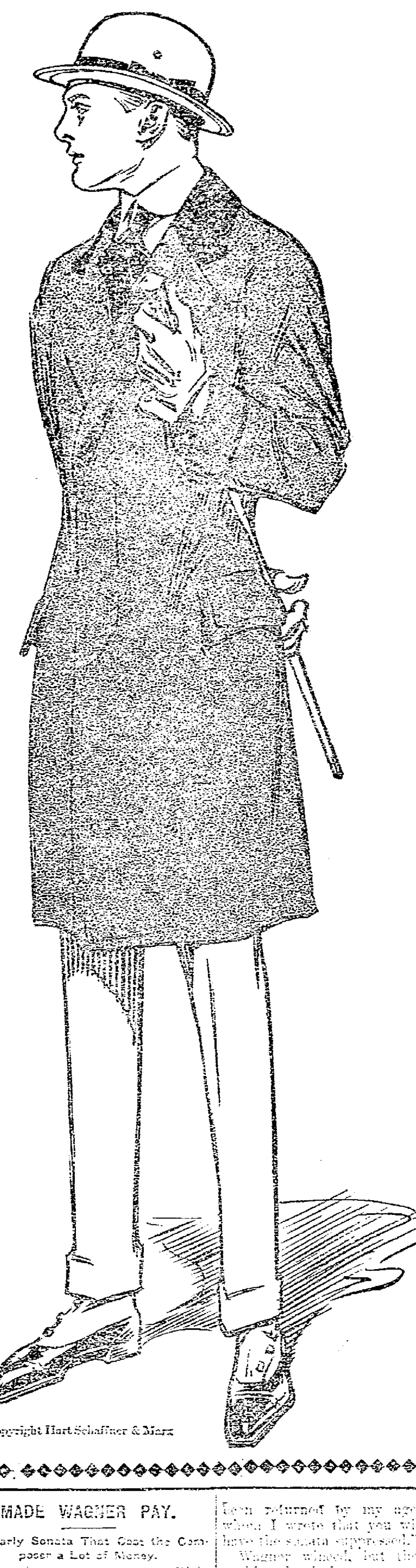

Copyright Hart Schaffner & Marx

NewspaperARCHIVE®

WANTED,

WANTED—Everybody to know that they can get the best meat that is sold in quarters of from 60 to 75 lbs. from Chas. Hoop and Son, Roscoe, O. Citz. phone No. 764-A.

WANTED—Position by young lady as stenographer and bookkeeper. Address Stenographer, care of the Tribune.

WANTED—500 People to attend the Bazaar, Chicken Supper and Parcel Post Sale in the basement of the First Baptist church Thursday, Dec. 2.

WANTED—To buy 35 to 40 pigs weighing 60 to 75 pounds. J. W. Moore, 834 Walnut St. Citizens phone 90.

WANTED—To buy a second hand roll top desk. Must be in good condition. The Hill Coal Co., Bell phone No. 7, Citz. B-531.

WANTED—A wife between 27 and 33 years of age. Will make some one a good home. Blondes or Brunettes answer. Address E. E. Geerts, Fulton, Illinois.

WANTED—Work by the day. Apply 925 Chestnut street. Mrs. Lucy Urban.

WANTED—Ladies to know that your old furs can be made over. Also yokes crocheted for 50c, 75c and $1.00. Bell phone 776 or 225 N. 3rd.

FOR SALE—Miscellaneous

BAKERY.

In a thrifty town at bargain sale: new Midde B. oven mixer and all other necessary applicances. Restaurant in connection. A money maker to right party. Might consider exchange for property. For particulars ask McConnel & Karr, agents.

FOR SALE—Have bought about 300 kinds of Dahlia, Canna, etc., from Jacob McQueen. Am ready to fill orders. C. K. Beir, Fresno, O., Route 2.

FOR SALE—200 shocks of fodder in field. Cliff Miller. Citz. phone, 2 rings on 928.

FOR SALE—Good organ in piano case. Need space—Carrie B. Glass.

FOR SALE—Gold fish special. Two extra fine gold fish for 30 cents and 1-2 gallon fish globe free with every order. Castles, sea shells, fish food, at reduced price. William Rawson, Pop Corn Wagon, in front of Mystic Theatre.

FOR SALE—100,000 dablia and canna roots. Special price on large orders. Jacob McQueen, Baltic, O.

FOR SALE—A drop head Singer Sewing machine with attachments. Price only $10. White Sewing Machine Co., 223 N. 3rd St. Citz. phone 203-A.

FOR SALE—Building lot on Adams street. Price $325. Address S. Care this office.

FOR SALE—Coal—Lump 6c, run of mine 4c, nut 3c. The old Cass Aronhalt mine, 4 miles east of Coshocton—See Wm. O. Jennings.

FOR SALE—Extra good steel tired top buggy and single harness; good open delivery wagon. Sell together or separately. Pharion's Blacksmith shop, North Second St.

FOR SALE—One coal heating stove; one gas heating stove, cheap. Inquire of V. L. Reed, 349 South Ninth St.

FOR SALE—Twin cylinder Indian Motorcycle, two speed, self starter, speedometer, sound tired. Just overhauled. Very cheap if sold this fall. Fred Burt, West Lafayette, O.

FOR SALE—Have bought a quantity of Jacob McQueen's dahlias. Solicit your orders. Mrs. E. J. Kempf, Route 2, Fresno, O.

ROOMS FOR RENT.

FOR RENT—Front room; will serve meals. 839 Walnut St. Citz. phone 782-A.

FOR RENT—Two unfurnished rooms. Gas for cooking. Coal heater if desired. Private entrance. Rent reasonable. Inquire after 5 o'clock or Saturday afternoon, 748 Elm St.

City subscribers should insist on a receipt from the carrier.

HELP WANTED—Female.

HELP WANTED—FEMALE

ANY WOMAN—Can work her spare time into money. No experience. Work is genteel, pleasant and profitable. For particulars, address S. H. Cope, Norristown, Pa.

WANTED—Girls to sew at the Leavengood Glove Co. Apply at factory.

WANTED—Girl for general house work. Citizen phone 692-B.

$250 for Reliable Man or Woman: distribute 2000 FREE pkgs Borax Soap Powder with Soaps, etc., your town. No money required. G. R. WARD CO., 216 Institute, Chicago.

LIVE STOCK

FOR SALE—2 horses, 2 sets harness and 2 delivery wagons. Inquire Coshocton Grocery.

FOR SALE—One 3 year old registered Hereford bull for farmers use. Very quiet sire. Also some half blood calts and bred heifers. Also 30 head of delaine lambs. Caton Bros, R. R. No. 4, Fresno, Ohio.

FOR SALE—Good sorrel mare. Family broke. Cheap. Nick Randles, Roscoe, O.

FOR SALE—Two good draft colts, coming 4 years old, well broken, weight 1400, No. 1 shire and 1-A Norman. Bell, 7 W. 3, West Lafayette. John F. Powell, Fresno, Ohio.

FOR SALE—Three head road horses, 1 year, 2 year and 5 year. The latter broke to all harness. Family broke. Also some thoroughbred Plymouth cockerels. Inquire Willard Beall, teacher, Keene school or write Coshocton R. D. 3. z

FOR SALE—Pure bred R. I. Reds, Barred Plymouth, Rock cockerels, Bradley strain. $1 to $3 each. Mrs. R. L. Sharples, Warsaw, O. Citz. phone 84.

FOR SALE—Two 18 mo. old draft colts, one a dark bay half-blood Belgian filly, the other an iron-gray Norman gelding. Both extra good ones with good size and bone and broke double. Price $100 each. Also 20 Poland-China pigs, 8 to ten weeks old. One red sow with 8 pigs, 5 weeks old, two thoroughbred Poland-China sows, one good grade Poland sow, one young Chester sow, due to pig. Will sell separate or together. Address H. B. Shannon, Warsaw, or call Warsaw phone.

FOR SALE—Four O. I. C. pigs, 8 weeks old. Inquire of Ransom E. West, Bell phone, Coshocton exchange and Citizens, West Lafayette exchange.

FOR SALE—One Jersey heifer, aged 9 months. William Davis, Tyndall, O.

HIS DAY OF REST.

A Town In France Where a Legal Holiday Is Strictly Observed.

The jeweler's face expressed bewilderment and astonishment and amusement. He looked from the artist to me and back again at the artist. He started at the end of every sentence to say something, but the artist didn't give him a chance. The artist kept on talking, while I kept on trying to control my sense of humor. I wanted to shriek. I longed for the ability to write shorthand, so that I could put it all down for posterity.

The artist had left a watch to be mended, and we were standing in front of the jeweler's shop on one of the narrow streets of Douarnenez, a town in the extreme west of France. The shutters were up in front of the shop, and the jeweler was in his shirt sleeves, looking as if he had been waked up by our knock from an enjoyable after-dejeuner sleep. The artist and I were leaving by the 3:15 train for Pont Croix, and we didn't intend to come back this way. It was Thursday, but the jeweler had politely explained that he could not give us the watch until tomorrow, although it was all ready and was hanging from its little hook in the shop at whose open door we stood. The reason was that Thursday had been chosen by the jeweler for his repos hebdomadaire—the one day in seven rest imposed by law.—Herbert Adams Gibson in Harper's Magazine.

Horse Sense.

In "Tod Sloane," by himself, the once famous jockey says that a horse exceeds even a dog in intelligence and that if a thoroughbred were small enough to run about a house like a dog and have the same chances instead of being so much alone surprising results would follow. "Cussedness" in horses, he thinks, may be caused by too much inbreeding, bringing about an extraordinary temperament. The best jockey, says Sloane, is the boy with a nervous temperament. "He is quick and alert to take in a situation and becomes a human ferret, finding out things for himself."

MISCELLANEOUS.

Fresh Lettuce, per lb.	8c
Fresh Baltimore Oysters, per qt.	30c
Fresh Baltimore Counts, per lb.	45c
Fresh Pork Sausage, per lb.	15c
Pure Lard, 2 lbs for	25c
1-2 sack Flour, only	70c
1-2 sack Gold Medal Flour, only	95c
1-2 sack Aristos Flour, only	95c
1-2 sack White Lily Flour	85c
1-2 sack Water Lily Flour, only	80c
Peas, Corn, Tomatoes, Hominy, Kraut, Beans, Pumpkin, 3 for	25c
Wards Famous Cakes, only, each	9c
Bulk Coffee per lb., only	15c
Old Reliable Coffee lb. only	25c
Red Bird Coffee lb., only	27c
1 lb. Gun Powder Tea only	35c
2 lbs Whole Grain Rice, only	15c
Heavy Canvas Gloves, 3 pairs only	25c
Hickory Nuts, per lb.	4c

KING & ZERBE

Both Phones—Free Delivery

NOTICE

We are headquarters for Turkeys, ducks, geese and chickens.
KING & ZERBE.

FRESH BEEF—Steak 15, Roast 12 1-2, Boil 10c. I will be at market Saturday morning, Nov. 27 with four head of two-year-old cattle dressed to sell at these prices while they last. Come early. Levi Pew.

NOTICE

Morse recommends the Toric Lens to all wearers of Eyeglasses, optically better in every way. We keep a record of your prescription and can duplicate your broken glasses. Otis G. Morse, Optometrist. Ricketts Block, opposite Court House, Coshocton, Ohio.

An opportunity will be given you to hear "The Grant Schenkel Company" presenting songs, stories, saxaphone solos, orchestra bells, sketches and costumed portrayals, at the Tyndall M. E. church Saturday evening, December 4th.

MARRY—If you are lonely. Many wealthy, eligible, both sexes wishes early marriage. Successful, confidential and strictly reliable. Description free. "Our Successful Correspondence Club," Mrs. Purdie, Box 556, Oakland, California.

NOTICE

The Quality Shop formerly in Tribune Building is now located 626 Main St. Suits, Gowns, Plumes, etc. All work guaranteed. Your patronage solicited. We call for and deliver. Both phones.

NOTICE

Everybody bring hides, pelts and furs to Wm Coffman. Also now is your time to buy a nice driving harness, robes, blankets, trunks, suit cases and bags at low prices. Wm. Coffman, Warsaw, Ohio.

FOR SALE—Large new piano boxes, $2.00 each. Best grade player music rolls. One $300 Story & Clark piano beautiful oak case. One $300 mahogany case piano both in fine condition, your choice this week $150. Also factory agent for the celebrated Hallet & Davis, Conway, and Lexington pianos and Virtuolo player pianos. Premier and Solophone talking machines, both machines play any record; beautiful cabinet style. Also new Royal Service and Oakwood sewing machines, best machines. Prices right. High grade organs for church and home. Investigate these goods and you will be satisfied with nothing else for your Christmas presents.
W. A. EDWARDS.
Salesroom with A. L. Matthews, Undertaking and Picture framing 612 Main St.

NOTICE—The Woman's Loyal Moose Circle will give a mixed dance at the Moose hall Tuesday evening, November 30. Ladies, 15; gentlemen, 35.

NOTICE — Conesville Dancing Club, will give a dance Saturday, Nov. 27, at the town hall.

FOR SALE—Houses

FOR TRADE—Good property of 12 rooms and bath, all modern improvements, good furnace, laundry room and cellar. 3 upstairs rooms, rent for $25 a month. Trade for farm of 100 acres or more with good house. Call at 1336 Chestnut St.

MARRY—We have large number wealthy members. This club is one of the oldest and most successful; strictly confidential; particulars free. The Reliable Club, Mrs. Wrubel, Box 26, Oakland, Cal.

NOTICE—Positively no hunting, trapping or trespassing day or night without permission on our premises in Keene twp. Will prosecute offenders to full extent of law. A. D. Miller, Howard Miller, Ed. Scarr, Cliff Miller.

PUBLIC SALE.

PUBLIC SALE.

I will offer for sale at may residence 3-4 mile south of the Branch church on Saturday, Nov. 27, beginning at one P. M., the following: 1 cow 4 years old, 2 spring calves, 2 shoats, weigh about 125 lbs. each, 1 brood sow about 2 year old, 250 shocks corn, 1 Dairy Maid seperator, 1-150 egg Cyphers incubator, 1 new hillside plow, one 1 horse and one 2 horse sled, 1 spring tooth harrow, 1 steel harrow, 1 one horse cultivator, 1 double shovel plow, 1 new steel tired Peters buggy, 30 chickens, about 150 cans fruit, 1 barrel good cider vinegar, all household goods and other articles too numerous to name.

Terms: $5.00 and under cash. Other amounts six months time with two approved securities. Harrison Richereek. Elmer Smailes. Auctioneer.

PUBLIC SALE.

The undersigned will offer for sale at public auction, at his residence, one-half mile south of Conesville, on the David Ridgway farm, on Monday Nov. 29, at 12 o'clock noon, the following: 4 horses, one bay 6 years old, one grey 13 years old, 2 good work horses, one Jersey cow, fresh in April, one Jersey cow, Fresh in December, one McCormick binder, almost new, one Black Hawk corn planter, one Osborn mower, one Deering hay rake, one Oliver Chilled riding breaking plow No. 11, one John Deere walking breaking plow, one section smoothing harrow, 2 riding cultivators, one narrow tire farm wagon, one 1-horse Brown wagon, almost new, 1 spring tooth harrow, 1 Hoosier disc grain drill, 1 hay ladder, 1 grind stone, 1 set chain harness, one set single work harness, one single buggy, one Cyphers incubator, 240 eggs, 3 stacks hay, about 900 bushels corn in crib, 60 bushels oats, and some household goods, including two heating stoves.

Terms: $5.00 and under cash; other amounts six months credit with two approved securities. Two per cent discount will be given for cash. W. H. Lapp. C. O. Mercer, Auctioneer, H. S. Dawson, Clerk.

PUBLIC SALE—Nov. 30. On W. Lafayette-Newcomerstown road, one mile south of Isleta, horses, cattle, sheep, hogs, corn, hay, farming implements, lumber, etc. A. C. Roahrig.

FARMS FOR SALE.

FOR SALE—What is known as the Stephen Salem farm of 393 acres situated in Linton township, this county, at an attractive price and easy terms of payment. See J. W. Cassingham.

FOR SALE—Or will trade for Coshocton residence or clean grocery stock, 75 acres good hill land, fine water, coal and timber. Address T., 665 Pine St.

Try an ad in the classified columns of the Tribune.

FOR RENT.

FOR RENT—Seven room house at 1207 Kenilworth Ave. available Oct. 1. Modern conveniences. Garage. Inquire Sam. H. Nicholas. Call Citz. phone No. 2 or 225.

FOR RENT—Six room house with bath and large basement. 129 W. Main St. $11.00 per m.o. The Hanley Milling Co.

FOR RENT—Eight room house in Roscoe at $10 per month. Can conveniently sublet three rooms. G. H. Greene, 604 Locust St. Citz. phone 774-A.

FOR RENT—Five room house on East Chestnut St. at $10.50 per month. Call Mrs. Mary Dunlap, 1313 East Chestnut St.

FOR RENT—3 room house on Willow Brook road, 3 1-2 mi. southwest of Roscoe, known as the Mrs. John Pickerell place. Inquire W. H. Shrigley, Roscoe, O. Citz. phone.

FOR RENT—A 4 room house with water and gas. Also furnished rooms. Inquire 242 N. 2nd. or Citz. phone 502-A. Mrs Lennon.

FOR RENT—Barn suitable for three horses and wagons. Inquire at 223 Elm St.

FOR RENT—Six room house, hall, bath, electric lights and large basement on 15th street, near Walnut. Inquire 1520 East Walnut.

FOR RENT—One seven room house in Roscoe about December 1st. Electric lights and bath. Inquire of C. R. Randles, Roscoe, Ohio, Bell telephone 559.

FOR RENT—Six room house on N. 4th St. All modern conveniences. Coal furnace. Inquire Mrs. Theo. Agnew, 236 S. 4th St.

FOR RENT—The bicycle shop on Chinese Laundry lot on N. 5th St. J. N. Wood.

FOR RENT—New six room house on North 15th St. Both phones 394.

FOR RENT—Five room house, with gas, water and bath. 319 N. 9th St. Lon English.

FOR RENT—5 room flat with bath, all on first floor. Stoves furnished. Also 7 rooms and bath on first floor. Louis McClain, 3rd. and Chestnut Sts.

LOST

LOST—Child's gray curly muff. Somewhere on Main St. or in a store. Finder please return to Rev. Markley, 131 South 7th St.

LOST OR STRAYED—One black and white spotted beagle hound, from 101 West Main St. Reward for information or return to G. C. Milligan, 315 N. 11th St. or Elza Vansickle, 101 W. Main St.

LOST—Bunch of keys on Saturday. Abe Foster, Coshocton, O., Route No. 2. Bell phone.

LOST—Gold case open face Swiss watch, Monday evening. Return to Tribune office—Reward.

LOST—Solid gold wishbone pin, in or between M. E., and M. P. churches. Finder leave at Tribune office.

LOST—In Court House Square small tan purse containing $10.00. Return to Mrs. John Norman, 122 S. 6th St. or notify Tribune office. Reward.

LOST—Pair nose glasses and case. Lenses surrounded with white baxelite. Return to Barnes hotel and receive reward.

LOST—Gold watch hunting case and gold fob Wednesday morning between Dr. Neldon's office and J. C. Baughman's residence on East Chestnut St. Reward. Return to C. E. Clark, Mohawk Village, O. Citz. phone.

The Dancing Mania.

The "dancing mania" of the middle ages came on the heels of the great plague known as the "black death." It was some sort of nervous disease and is now supposed to have been what is known as "St. Vitus' dance." It began in the year 1374 at Aix-la-Chapelle and spread all over Germany, the Netherlands and Italy. The dancers formed circles hand in hand and appearing to have lost all reason continued dancing, regardless of the bystanders, for hours together until in their wild delirium they fell to the ground in sheer exhaustion. Panting and foaming at the mouth, they would suddenly spring up and begin the dance again, to be again exhausted, and so on until they died. The mania involved millions of people.

"A Fool Countryman"

By EUNICE BLAKE

"John," said Mr. Whitcomb, president of the Ascola First National bank, "I've got to send $10,000 to San Miguel right off, and I want you to take it there. You'd better make an armed fortress of yourself, for I'm positive there is some one connected with the bank who is giving information to criminals whenever any sum of money leaves the bank. Hemstreet was robbed of $500 a week ago when he left without a possibility of any one outside the bank knowing that he had any money with him."

I assented to what Mr. Whitcomb said, but I made up my mind to try to pull through in my own way. I knew that a trap had been laid for Hemstreet and he had fallen into it. If there was any trap laying in my case I proposed to have a hand in it myself. I slung a short "bulldog" up my right sleeve by an elastic strap in case of an emergency, but I did not expect to use it. I got myself up as a "hayseed," not that I expected to fool those who might be laying for me, but because I might wish to fool some one else. In my hand I carried an old fashioned carpet-bag made of real carpet.

I carried the money home with me and the next day took a train that passed through the town at 4 o'clock in the morning. Glancing through a window while dressing, I saw the face of a man at a window on the opposite side of the street. His face was very white in contrast with a very black beard. He was looking straight at my window, and as soon as he saw me looking at him he disappeared.

On my way to the station I neither saw nor heard any one in the street, the stillness being marked, but once I heard faint footfalls behind me. I turned, but saw no one. However, while walking back and forth in the station who should come in but the pale faced man with the black beard. He went to the ticket office and from there to the train. On taking my seat I did not look to see if he was in the car with me, but I presumed he was. After the train had started I went to the cooler to get a drink of water, taking my bag with me, and then I saw my watcher, as I supposed him to be, sitting not far distant from the seat I was using.

Returning to it, I began to talk to a man sitting beside me. I asked him how far it was to San Miguel and what hour the banks closed there. He asked me if I was going there, and I told him I was. I asked him if he was going there, too, and he admitted that he was, whereupon I whispered to him that I had a large sum of money in my bag and offered him $25 if he would go with me from the station to the bank. He said that he would go with me cheerfully, but didn't care to take any pay for doing so.

I became quite chummy with my new found friend, who seemed to be a gentleman and was evidently a bit amused at my country simplicity. Indeed, he told me that I should not have divulged to him my secret. If I trusted him I was likely to trust others and to lose my money. I pretended to be regretful of my indiscretion, but declared that since I had trusted him at all I would trust him throughout. He seemed grateful at my confidence and agreed to do anything in his power to aid me. For this I pretended heartfelt gratitude.

When we were approaching the next station to San Miguel I proposed a plan by which my new acquaintance might get the funds safely through for me. He carried no baggage, having a trunk, which was checked. I asked him if he would get off the train with my carpet-bag at the station we were approaching and proceed by other conveyance to San Miguel and deliver the bag to me at the bank as soon as he should arrive. He asked me if the amount I carried was very large, and I told him it was over $500, which was no lie.

He now plied me with questions to test my sincerity, to all of which I gave replies that seemed to satisfy him. He also asked me if I thought any one was on my track to rob me. I told him that I suspected a man sitting back of us with a white face and a black beard. My neighbor finally consented to carry my bag for me when we left the train at San Miguel. This was the best I could do with him.

As we approached the station I got up, leaving my bag with my friend, and went again to the cooler, which was at the forward end of the car. The train was slowing up at the time, and passengers were rising from their seats. Before the train stopped I jumped off and disappeared.

Well, I saw no more of my friend until shortly after I had reached the bank. Then he came in puffing, his cravat awry, his hat caved in. I met him at the door.

"Great Scott, man, what did you leave me for with your bag just as the train pulled up to the station? They've got your money."

"Don't you worry, my friend," I replied; "there was no money in that bag. It was distributed over my person. It is now in bank. I'm no granger. I'm cashier of the First National bank of Ascola. Please make out your bill for services as messenger and for damages and I'll remunerate you, with thanks and apologies."

Not a cent would he take. The best I could do with him was to get him to dine with me. He said he had hated to see "a fool countryman" robbed, hence his sympathies. But long afterward the bank kept him from bankruptcy.

Try a Tribune Want ad.

MARKETS

POULTRY AND SEEDS.

Corrected by Chas. E. Lorenz wholesale and retail dealer in poultry, seeds, wool, etc., Second street.

Paying Prices.

Broilers	11c.
Chickens	10c.
Ducks, (colored)	11c.
Ducks, white	12c.
Turkeys	18c.
Geese	10c

Retail Prices

Chickens	14c.
Springers	15c.
Geese	14
Turkeys	22

SEEDS.

Medium clover	$12.50
Mammoth clover	$12.50
Sweet clover	$6.50
Alsike	$11.50
Alfalfa	$10.00@$11.50
Timothy, best quality	$4.00
Blue grass	$1.75

COSHOCTON PRODUCE.

Coshocton Groceries Are Paying These Prices For the Following:

Butter	28c.
Eggs	35c.
Potatoes	70c.
Lard	10

Grocers are selling as follows:

Butter	30c.
Creamery butter	31
Eggs	36c.
Sugar, 25 lbs. sack	$1.65
Cabbage, lb.	03c.
Lard, lb	12½
New Potatoes	85c.

COSHOCTON HAY AND SEED

A. H. Thomson & Son

These prices are paid for the following:

Hay (loose), ton	$12.00
Hay (baled), ton	15.00
Straw (baled), ton	6.00

The following are sold at the prices quoted:

Oil Meal	2.00

EDWIN S. LEE, EMPIRE MILL.

These prices are paid here for the following:

Wheat	$1.05
Corn, bu. new	.55
Oats, bu.	.35
Rye	.75

The following are sold at the prices quoted:

Your, eight sack (24½ lbs.)	.80
Oots, bu.	.50
Corn meal, 10-lb. sack	.15
Corn, new	.70
Bran	1.25
Screenings, cwt.	1.25
Middlings	1.35
Cracked corn, cwt	1.65
Chop, corn and oats, cwt.	1.60
Unbolted meal cwt	1.60
Mixed grain, cwt	1.80

CLEVELAND PRODUCE.

Butter.

Creamery, extra	34@34½
Fancy dairy	27@28

Eggs.

Fresh gathered	40c.
Seconds	22c.

Cheese.

American whole milk	17@17½
Swiss, fancy	28c.

THE CURIOUS KANGAROO.

A Theory Its Queer Style of Animal Architecture Suggests.

The kangaroo family is unique and is found only in Australia. It is the most remarkable branch of the order of the marsupials, or pouched animals, the pouch being a kind of pocket in which the young are nourished and protected for a long time after birth. The opossum is an example of a marsupial inhabiting America, but it bears no outward resemblance to a kangaroo.

The marsupials arose in very ancient geological times somewhere in the mesozoic age, and later on nearly disappeared except in Australia and neighboring islands, where today they constitute the characteristic native fauna.

There is one curious fact about the kangaroo which appears all the more singular when we reflect upon the great antiquity of the order of the marsupials. It almost looks as if this extraordinary Australian animal represents a survival of a style of animal architecture which was once a favorite with nature, but has since been abandoned.

The frames of these creatures are characterized by an enormous development of the posterior parts, including gigantic tails and massive thighs and hind legs. If any of the dinosaurs had a leaping power comparable with that of the kangaroo the terror inspired by their forms must have been matched by that arising from their movements.—New York Journal.

Consider the Trees.

The trees are lovely in summer; so are the women. But how different are the women and the trees as to their clothes! To be sure, both are delightfully clothed, yet, with the abundant raiment with which the trees are supplied, they require but one trunk to hold it all.—Smart Set.

NewspaperARCHIVE®
NewspaperARCHIVE®

Newsy Letters From The Rural Districts

BAKERSVILEE

Mrs. Henry Miller, from Canal Falton, is visiting friends and relatives here.

Mr. and Mrs. David Zimmerman, Mr. and Mrs. Henry Ott and Nannie and Stella Ziskon, were dinner guests at the home of Mr. and Mrs. Lewis Wolford Sunday.

Mr. and Mrs. Albert Terrell and son, Marcus spent the week-end with Mr. and Mrs. John McCormick and family.

Mr. and Mrs. Charles Marhofer are smiling over the arrival of a daughter Thursday, November 18th.

Mrs. Charles Neiss and Katie Neiss spent Thursday with Mrs. John Young on East White Eyes, who is on the sick list.

Mr. and Mrs. Fred Portz spent Friday with Mr. and Mrs. David Zimmerman.

Mr. and Mrs. Henry Ott, who have been visiting in Canton have returned home.

Miss Hazel Warren is visiting her sister, Mrs. Edward Huffman on Backhorn.

Miss Mary Jane Scott, of Burgettstown, Pa., is visiting friends and relatives here.

Mr. and Mrs. Jacob Stein were dinner guests at the home of Mr. and Mrs. Valentine Marhofer, Sunday.

Mr. and Mrs. D. J. Thomas, Mr. and Mrs. Jacob Young attended the funeral at Fiat, Friday afternoon of Peter Young, who died at the Massillon sanitarium.

David Zimmerman shipped a fine lot of turkeys, geese and ducks to the Cleveland market, Saturday for Thanksgiving.

S. H. Loveless, who spent the past week with his sister, Nannie at Newcomerstown, spent Sunday with his son, Allen Loveless and family.

Miss Mary Norman is quite ill at the home of Mr. and Mrs. Samuel Geese.

Mr. and Mrs. Lomon Hawk and son, Carl, are visiting relatives at Canton.

Mr and Mrs. Daniel Zimmerman were guests at the home of Mr. and Mrs. Robert Shafer, Sunday.

Miss Mary Scott, of Burgettstown, Pa., is visiting relatives and friends at this place.

The Ladies' Aid society of the M. E. church will meet at the home of Mrs. Jesse Riggle Saturday afternoon.

Mr. and Mrs. Grant moved last week from the General Loveless property into the house formerly occupied by Mrs. Malinda Swan.

A baby daughter arrived at the home of Mr. and Mrs. Charles Marhoover Thursday night.

Marlin Nye, who spent the past summer with Jacob Bahmer, has returned to his home in Cleveland.

R. T. Leech returned home Saturday after several days spent in visiting different towns. He also called on relatives at Buffalo, O., while gone.

Mrs. Margaret Tinton and Mrs. Mary Lower spent Saturday with Mr. and Mrs. George Norris.

Miss May Norman died Monday evening at 5 o'clock, at the home of her sister, Mrs. Samuel Geese, where she had been confined for the past several weeks suffering from heart trouble and dropsy. Her condition had been critical for the past week and it was realized that her death was only a matter of a short time. She was 76 years of age, and had been a member of the M. E. church since young girl.

She lived a noble Christian life, winning the respect of everybody with whom she came in contact and will be sadly missed by her friends.

End Indigestion Or Stomach Pain In Five Minutes

Time it! In five minutes all stomach distress will go. No indigestion, heartburn, sourness or belching of gas, acid, or eructations of undigested food, no dizziness, bloating, foul breath or headache.

Pape's Diapepsin is noted for its speed in regulating upset stomachs. It is the surest, quickest and most certain indigestion remedy in the whole world, and besides it is harmless.

Millions of men and women now eat their favorite foods without fear—they know Pape's Diapepsin will save them from any stomach misery.

Please, for your sake, get a large fifty-cent case of Pape's Diapepsin from any drug store and put your stomach right. Don't keep on being miserable—life is too short—you are not here long, so make your stay agreeable. Eat what you like and digest it; enjoy it, without dread of rebellion in the stomach.

Pape's Diapepsin belongs in your home anyway. Should one of the family eat something which don't agree with them, or in case of an attack of indigestion, dyspepsia, gastritis or stomach derangement at daytime or during the night, it is handy to give the quickest, surest relief known.

Glass of Hot Water Before Breakfast a Splendid Habit

Open sluices of the system each morning and wash away the poisonous, stagnant matter.

Those of us who are accustomed to feel dull and heavy when we arise: splitting headache, stuffy from a cold, foul tongue, nasty breath, acid stomach, lame back can, instead, both look and feel as fresh as a daisy always by washing the poisons and toxins from the body with phosphated hot water each morning.

We should drink, before breakfast, a glass of real hot water with a teaspoonful of limestone phosphate in it to flush from the stomach, liver, kidneys and ten yards of bowels the previous day's indigestible waste, sour bile and poisonous toxins; thus cleansing, sweetening and purifying the entire alimentary tract before putting more food into the stomach.

The action of limestone phosphate and hot water on an empty stomach is wonderfully invigorating. It cleans out all the sour fermentations, gases, waste and acidity and gives one a splendid appetite for breakfast and it is said to be but a little while until the roses begin to appear in the cheeks. A quarter pound of limestone phosphate will cost very little at the drug store, but is sufficient to make anyone who is bothered with biliousness, constipation, stomach trouble or rheumatism a real enthusiast on the subject of internal sanitation. Try it and you are assured that you will look better and feel better in every way shortly.

Use Black Silk Stove Polish

"A Shine in Every Drop"

Get a can today from your hardware or grocery dealer.

PEPSINCO

The Grouch Remover

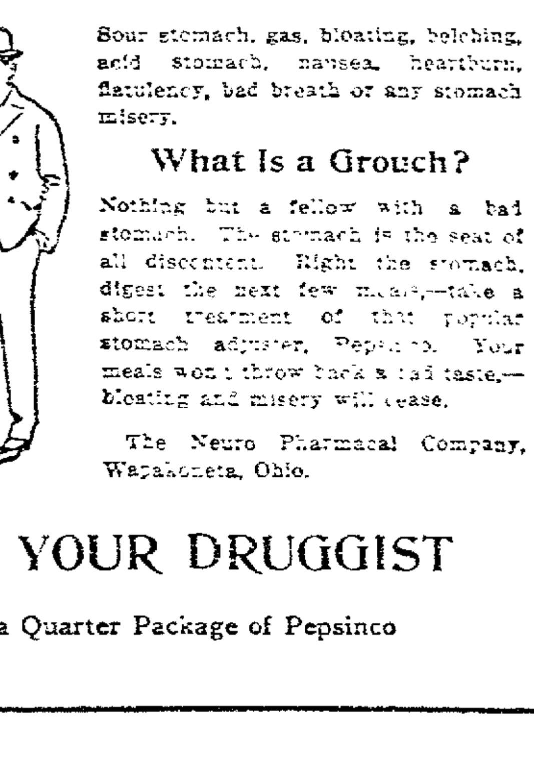

Sour stomach, gas, bloating, belching, acid stomach, nausea, heartburn, flatulency, bad breath or any stomach misery.

What Is a Grouch?

Nothing but a fellow with a bad stomach. The stomach is the seat of all discontent. Right the stomach, digest the next few meals,—take a short treatment of that popular stomach adjuster, Pepsinco. Your meals won't throw back a bad taste,—bloating and misery will cease.

The Neuro Pharmacal Company, Wapakoneta, Ohio.

ASK YOUR DRUGGIST

For a Quarter Package of Pepsinco

BLISSFIELD O.

The pie social given by the Rocky Dale school Saturday evening was well attended.

Mr. and Mrs. Lloyd Cullison had as their guests at dinner, Sunday, Mr. and Mrs. Oscar Buckley, Mr. and Mrs. Stacy Clark, Miss Edith Clark and Miss Fern School.

Mr and Mrs. D. W. Brillhart were the week-end guests of their daughter, Mrs. Stacy Clark.

Miss Harper, of Warsaw, spent Saturday and Sunday with Miss Pearl Cullison.

Miss Hazel Speck spent Sunday with Miss Hazel Elliott.

Mrs. C. H. Elliott and family spent Thursday with Mrs. Cordia Guthrie.

Mr. and Mrs. James Clark attended church at Mt. Zion, Sunday.

The revival meeting of the M. P. church at Blissfield, is in progress with Rev. R. I. Farmer in charge.

Mr. and Mrs. Stacy Clark entertained at six o'clock dinner Sunday: Misses Edith Clark, Fern Schooler, Pearl Cullison, Miss Harper; Rev. Farmer, Guy Kanneckle, Mr. Uhl, of Millersburg.

WARSAW ROUTE 3

James Owens and family visited Sunday on Dutch Run with Charles Frye's.

Mr. and Mrs. John Kyser entertained the following Sunday: Mrs. Ida Lower, of Barberton, Mrs. Nettie Farver, of Apple Creek, Otto Kyser and children, Dale and Fern and Jacob Kanneckle and family.

Mr. and Mrs. John Bowers had for their guests, Sunday: Mrs. John Reise, of Coshocton, Mr. and Mrs. Calvin King and son, Mr. and Mrs. Edward Frederick and Melvin McKibbine.

Mr. and Mrs. Henry Chubb and daughter and Lloyd Landis, were Sunday dinner guests of Mr. and Mrs. Jay Chubb.

Mr. and Mrs. Frank Lightell spent Sunday afternoon at the home of Don McCoy's.

Mr. and Mrs. Dan Lower and son, Russell, visited Sunday with Raymond Kronapple.

Mrs. Lloyd Landis returned to her home Wednesday after a week's visit with her sister in Barberton, who is seriously ill from peritonitis.

Mrs. John Reese has returned to her home in Coshocton after spending a week with relatives and friends.

WARSAW ROUTE 1

Mr. and Mrs. Joseph Stewart entertained at dinner Sunday: Mr. and Mrs. Joseph Neldon, Miss Grace Neldon, Ray and Ralph Neldon and Virgil and James Stewart.

Mr. and Mrs. S. W. Hamilton shopped in Coshocton Saturday.

Grandma Seward has returned to her home in Keene, after visiting with her daughter, Mrs. William Mowery.

William Mowery visited Sunday with relatives in Keene.

Miss Eva Cruso and brother, Sprine, spent Sunday with William Frederick and family.

Miss Cordia Frederick and Miss Eva Cruso called on Miss Georgia Shaeffer Sunday afternoon.

C. R. Randles and son, Clarence of Roscoe, called on Mr. and Mrs. Joseph Stewart Tuesday.

Miss Cordia Frederick is visiting this week with Miss Eva Cruso.

Faces As Fair As A Summer's Day

Are Possible If Stuart's Calcium Wafers Are Used for a Short Time After Each Meal.

Many people have been heard to say that they used creams and lotions for years without effect, yet after five or six days of Stuart's Calcium Wafers their complexions were perfectly clear.

"I Got Rid of Blackheads in a Jiffy by Using Stuart's Calcium Wafers."

They contain no poisonous drug of any kind, are perfectly harmless and can be taken with absolute freedom, and they work almost like magic. Calcium Sulphide, their principal ingredient, is the greatest blood-cleanser known to science.

No matter how bad your skin may be, Stuart's Calcium Wafers will quickly work wonders with it. It's goodby to blackheads, pimples, acne, boils, rash, eczema and a dirty "filled-up" complexion. You can get a box of Stuart's Calcium Wafers at any drug store at 50 cents a box, and you will be positively delighted with their wonderful effect.

FREE TRIAL COUPON.

F. A. Stuart Co., 305 Stuart Bldg., Marshall, Mich.: Send me at once, by return mail, a free trial package of Stuart's Calcium Wafers.

Name ....

Street ....

City .... State ....

COSHOCTON R. F. D. 5.

Miss Lulu Ford is on the sick list.

Mrs. Sam Maple and son William, and Miss Hattie Lanham, of Conesville, route 2, visited Mr. and Mrs. Dan Ford, Thursday.

Dan Ford is hauling logs for Harley Stagger on Coshocton route 5.

Dan Ford, Jr., is improving in health slowly.

The Holdsworth school-house in Virginia township has shut down for two weeks and will start Monday, 29.

Mrs. Charles Meredith and son Robert, called on Mr. and Mrs. Dan Ford, Tuesday.

Sam Jennings and Edward Meredith called on Mr. and Mrs. Dan Ford, Sunday evening.

Miss Clarissa and Mildred Ford called on Mr. and Mrs. Dan Ford, Tuesday.

Price Holdsworth is improving slowly.

Miss Onedia and Twila Holdsworth called on Miss Lula Ford Monday evening.

Henry Washington called on Dan Ford Sunday.

Albert Dawson is improving slowly.

Mr and Mrs. W. K. Sisley were in town, Saturday, on business.

SIMMONS RUN.

Mr. and Mrs. James Graham assisted [illegible] as in butchering Wednesday.

Mr. and Mrs. W. C. Middleton attended the funeral of Mrs. Ma[illegible] Wednesday at Bo[illegible].

Mr. and Mrs. J. C. Reed [illegible] Wednesday evening.

Carey Dickerson made a business trip to [illegible], Mrs. Prudence Dar[illegible] Tuesday.

On account of the inclement weather there was no prayer meeting at Amos McCoy's, Friday evening, [illegible] it will be held [illegible].

Mrs. Ella McKee visited Mrs. Lewis Lowery, Thursday.

Carl Dickerson made a business trip to Coopersdale Monday.

Adam Vogel assisted Henry Grace to repair his barn last week.

F. M. Price had his corn shredded last week.

Henry Dickerson visited on route 6 Saturday and Saturday night.

Unsightly Complexion

This is very [illegible] caused by [illegible] pores [illegible] almost impossible [illegible] properly [illegible] complexion.

[illegible] not only [illegible] anyway. To [illegible] Floral [illegible] 20 Mule Team Borie. The [illegible] result [illegible].

You [illegible] the difference between [illegible] water and extra soft, complexion water made by liberal use of 20 Mule Team Borie.

COSHOCTON ROUTE 7

Mr. and Mrs. S. D. Valentine spent Sunday evening with David Foster and Nancy Willis.

Lewis Valentine spent Sunday evening with Thomas Lowery and family.

Misses Mary Miller and Mildred Wilhelm, of Roscoe, spent Saturday and Sunday with Mr. and Mrs. Marion Reed, of route 6.

Byron Foster spent the week-end with his parents, Mr. and Mrs. S. W. Foster of route 7.

David Foster made a business trip to Coshocton Monday.

The Gentlemen of Wonder will give a play at Jackson grange hall in the near future.

The Foster school will hold an agricultural display Wednesday, Nov. 24.

Mr. and Mrs. Earl McKee spent Sunday with Mr. and Mrs. O. D. McKee.

Mr. and Mrs. Roy Cullison and Grandma Strain, are visiting with Mr and Mrs. David Cullison for a few days.

STRING TOWN

Mr. and Mrs. Seldon Pew spent Sunday with the former's parents, Mr. and Mrs. Simon Pew.

C. R. Haxton and daughters, Marie and Delphia, spent Sunday with Jesse Haxton in Warsaw.

Arthur Tumblin visited with Lloyd Lowery Sunday.

Miss Margaret Matthews, superintendent of the Keene schools, spent Friday night at the home of Marie Pew.

F. E. McClure purchased a valuable dog from George Almack last week.

Miss Mary Boyd spent Friday night with her aunt, Angie McCaskey, at Keene.

Miss Forest Croft spent the week-end with Hazel Lawrence, of Keene.

Earl Waters was the guests of Robert Dudgeon Wednesday.

Miss Lulu Dudgeon returned home from Roscoe Wednesday to spend her Thanksgiving vacation.

A literary program and pie social will be given at the McConnell's school house, Friday evening, Nov. 26.

COSHOCTON R. F. D. 2.

Alex Moore is able to be out again after being confined to his home with pleurisy for several weeks.

Miss Alta Kaufman is improving after a sever case of diphtheria.

Mr. and Mrs. B. L. Sipes left last week for McConnellsburg, Pa., where they were called to the bedside of Mrs. Sipes' mother.

HOW TO REDUCE YOUR WEIGHT

A Simple, Safe And Reliable Way.

People who are over-burdened with superfluous fat, know only too well the discomfort and ridicule that over-stout people have to bear.

If you are carrying around five or ten pounds of unhealthy fat you are unnecessarily weakening your vital organs and are carrying a burden which destroys the beauty of your figure.

There is no need of anyone suffering from superfluous fat. If you want to reduce your weight in a simple, safe and reliable way, without starvation diet or tiresome exercise, spend as much time as you can in the open air, breathe deeply and get from any good druggist a box of oil of korein capsules; take one after each meal and one before retiring at night.

Weigh yourself once a week so as to know just how fast you are losing weight and don't leave off the treatment or even skip a single dose until you are down to normal.

Oil of korein is absolutely harmless, is pleasant to take, helps digestion and is designed to consume the excessive fatty tissue by increasing the oxygen-carrying power of the blood. Even a few days treatment should show a noticeable reduction in weight, footsteps become lighter, your work seem easier and a lighter and more buoyant feeling take possession of your whole being.

Every person who suffers from superfluous fat should give this treatment a trial, there is nothing better. Page & Lorenz can supply you.

THE SOUTHLAND

Inaugurated Nov. 21st

NEW ALL-STEEL TRAIN

via Louisville & Nashville R. R. to

FLORIDA

Leaves Cincinnati 8.00 a.m. daily Arrives Jacksonville 8.45 a.m. next day

Through coaches, drawing room and observation sleepers. Full a la carte dining car service for all meals including breakfast into Jacksonville. Entire train electric lighted. Through the Kentucky Blue Grass section and Scenic Cumberland Mountains.

Low fares, and choice of many other routes and trains to Florida. LOW FARES AND EXCELLENT SERVICE TO THE BEAUTIFUL GULF COAST RESORTS AND PENSACOLA, MOBILE AND NEW ORLEANS. Stop-overs permitted at Mammoth Cave and practically all stations in the South.

L&N

For illustrated literature, sleeper reservations or information, address

IRA F. SCHWEGEL, Central Passenger Agent

Union Central Bldg. Cincinnati, O.

who has had a bad stroke of paralysis.

Miss Kraess, high school teacher in this township, is spending Thanksgiving with friends in Columbus.

Mr. and Mrs. John Jennings will spend Thanksgiving with Mr. and Mrs. John Zimmers.

Miss Anna Zimmers, of Coshocton, will spend the week-end at the home of Mrs. John Zimmers.

Mr. and Mrs. Charles Stickle, of Columbus, are spending a short time at the home of his mother, on this route.

FRESNO

Phillip Renner, who is in the City hospital at Coshocton, is improving.

Mrs. Ark Deeds and Mrs. Laura Huff, were in Coshocton Saturday.

Joe Lockard, who has been on the sick list, is able to be about again.

The Thanksgiving program at the U. B. church Sunday evening was well attended.

Our Fresno merchants sent out a large shipment of poultry Saturday to the Cleveland market for Thanksgiving. Although turkeys brought but twenty cents per pound, not many were bought this year.

Alfred Olinger was in Roscoe on business Tuesday.

Mr. and Mrs. E. A. Swigert attended the chicken supper at H. R. Miser's Saturday evening.

Sympathy goes out to Mr. and Mrs. Charles E. Norman in their sad bereavement by the loss of their little son.

City subscribers should insist on a receipt from the carrier.

CHRISTMAS OPENING

AT THE

F. M. Woolworth Co.

5c and 10c Store

Saturday, Nov. 27th

Most complete line of Holiday Goods will be on display. Nothing over 10 cents.

Three-piece Orchestra will furnish music both afternoon and evening.

F. M. Woolworth Co.

307 W. Main St.

The most widespread disease in the world

The most widespread disease in the world today is that dread affection of the teeth called pyorrhea. Nine out of every ten grown persons have it to some extent. *You* may have it and be unaware of it. Why? Because scientists have proved that the cause of this disease is a germ which inhabits *every* human mouth, and that thousands have this disease and do not realize it until it reaches the advanced stages of bleeding gums and loose teeth.

Accept the advice dentists everywhere are giving and take special precautions in your daily toilet against this disease. To meet the need for such a daily treatment and to enable everyone to take the necessary precautions against this disease, a prominent dentist has put his own prescription before the public in the convenient form of Senreco Tooth Paste.

Senreco contains the best corrective and preventive for pyorrhea known to dental science. Used daily it will successfully protect your teeth from this disease. Senreco also contains the best harmless agent for keeping the teeth clean and white. It has a refreshing flavor and leaves a wholesomely clean, cool and pleasant taste in the mouth.

Start the Senreco treatment tonight—full details in the folder wrapped around every tube. Symptoms described. A 25c two oz. tube is sufficient for six or eight weeks of the pyorrhea treatment. Get Senreco at your druggists today, or send 4c in stamps or coin for sample tube and folder. Address The Sentanel Remedies Co., 507 Union Central Bldg., Cincinnati, Ohio.

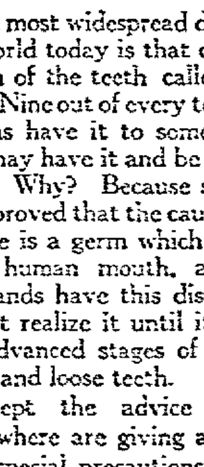

Sample size

NEWSPAPERARCHIVE®